OLYMPIC LEADER

VOL. 26. NO. 14 PORT ANGELES, WASHINGTON. FRIDAY. APRIL 1, 1910 PAGES 1 TO 8

Phelps Dry Goods Co's.

Spring Dresses

A fine line of Ladies One Piece Dresses in Pongee, Changeable Taffeta Fouleards. The best and up-to-date summer wear,

Boys' Rompers, Blouses and waists

High Class Trimmings

Our Dress Trimmings has long been known as the most cost complete in the city. The showing fhis season eclipses even our own high standards, embracing the newest imported novelties in

French Net Flouncing, 28 inches deep; Chantilly Lace Allovers; Venise Lace Medallions: Vemise Allovers in beautiful baby Irish effects.

The variety seems almost boundless. Some of the new dress garments are simply magnificent.

New Arrivals

Linen Suits of all kinds for Ladies and Misses summer wear and for outings. We have them in all colors and latest makes and styles and in all sizes. Some of these suits are of Pongee Silk, High Grade Linen and Duck.

Special Notice

Mail Order Trade Earnestly Solicited, satisfaction guaranteed in selection of articles ordered and Given Prompt Attention

Phelps Dry Goods Co.

The Only Recognized Leading Hostelry for Public and Commercial Travelers

Hotel Angeles

M. J. KERKES, Proprietor.

Special Attention Given to Catering for Dinners, Luncheons and Spreads.

The only newly furnished hotel in the city and best accommodations. All patrons given special care and attention.

The only house in Port Angeles selling imported goods. Orders delivered free to all parts of the city.

We sell Coberger Beer in bottles.

Coffee, Teas and Spices

All specially imported and blended for our trade

Bric-a-Brac and Novelties

Phone 25 **Hong, Young Co.** Ling Toy, Mgr.

JAMES R. GALLAGHER'S TRANSFER

—: PHONE 24 :—

LIVERY, FEED, SALE STABLES

Lincoln Street Wharf, Port Angeles

Commercial Baggage a Specialty. Cab Service at All Hours. Piano Moving. Heavy Hauling.

Horses for Sale on Hand Now.

INDUSTRIAL POWER FRANCHISE GRANTED

Council Grants Privelege to Aldwell and Associates to Develop Elwha Power.

The city council granted on last Tuesday evening a franchise to the Elwha Light and Power Co., for a hydro-electric power plant, to be erected on the Elwha, and to furnish the city with current for lighting and domestic purposes for a term of twenty-five years. This is one of the most important transactions in the city for several years and no doubt will prove to be one of the prime factors for the future development of our city.

The development of this immense water power has been one of many year's hard work, and will be a great boon when it shall have been completed. The instigator and prime mover, Mr. T. T. Aldwell, has put in about eighteen years in securing the sight and adjacent property so that he may not be hindered in any way with water backing up onto the property of others. He owns today about six miles of the river bed on each side of the river, making this one of the most gigantic power scheme ever developed on the coast. It is capable of 50,000 horse power, which makes it possible for the development of interurban lines throughout our county, at the scenic resort, Lake Crescent, and elsewhere. The untiring energy of the promoter of this power finally secured him a partner, Mr. G. A. Glines, who has aided in the raising of sufficient funds for the future development of the power.

The city gets 150 horse power for lighting and domestic purposes at $500 per month, and pays for additional power at the rate of 2 1-2c, 2 1-4c, and 2c per kilowat hour, which is considered a very good bargain. The company is given 60 days in which to begin work on the proposed plant. Mr. Aldwell has received word from his financial backing that the terms of the city franchise are satisfactory, and to begin the installation of a five thousand horse power plant at once.

The growing demand for power—cheap power—is becoming one of the greatest factors in the building up of cities. Every city must obtain some aid from industrial institutions sooner or later, and this has been one of the costliest elements in the making of a great center, and cheap power is now recognized as essential. This proposition, even in its infancy, has been growing until there is a demand for its output of the first development.

The company already has begun preparation for the work in hand, and it will be crowded to the finish. They expect to get power into this city long before the two years have passed, if possible.

The council have materially assisted in the future welfare and upbuilding of Port Angeles by passing this franchise, in that the city expresses encouragement to industries to locate here.

Chicago, March 27.—Gov. Walter R. Stubbs, of Kansas, in a speech here today, "put his foot on the necks" of those who maintain that absolute prohibition would bring commercial ruin to a community.

"Prohibition in Kansas is not a result of atmospheric conditions," said Gov. Stubbs. "The climate has nothing to do with it. Reason was at the bottom of it all. As a result the Kansas people today are better fed, better sheltered, have finer homes, larger families and bigger bank accounts. "The cry of anti-prohibitionists, that wiping out the saloons would bring but stagnation, has been utterly refuted. I have proof by which, figuratively speaking, I think I have my foot on the necks of those who circulate anti-prohibition talk.

"It was said three years ago that the wiping out of Wichita's saloons would ruin the town. Today, with no saloons, that town has doubled its population more than doubled its bank account, has better people, less crime and more schools.

"I have just received letters and telegrams from the mayors of twenty cities and towns, and they all agree that the day state wide prohibition went into effect in Kansas was its brightest.

LOCAL OPTION AT WENATCHEE

An Interesting Statement of Conditions Under Local Option at Wenatchee.

UNITED STATES POST OFFICE,
Wenatchee, Wash., March 24,'10.
Mr. W. B. Webster, Port Angeles.

Dear Sir: Your favor of March 12th, addressed to the president of the W. C. T. U. and making enquiry as to conditions here since the town went dry, has been handed to me me with the request that I answer the questions contained therein. I gladly comply with the request.

To quote your first question: "Did the putting out of the saloons injure the business of the town, or was business improved thereby?" It is the testimony of the business men, some of whom were opposed to a dry town, that conditions of trade have improved. Trade has increased and bills are more promptly paid.

Second: "Were the buildings occupied by the saloons rented for other purposes, or did they remain vacant?" Every building or room occupied by saloons has long since been engaged for lines of business, and this is quite an item for we had something like ten or eleven houses of this kind doing business under license.

It can be truthfully stated that the sanguine expectations of the most ardent temperance people have more than been realized.

Under the license system the number of men arrested each month for drunkeness reached startling proportions. Since local option went into effect, about October 20th, we have had only a few arrests for intoxication, and in almost every instance the liquor in these cases was obtained in some neighboring town.

There has been one arrest and conviction for "bootlegging" on several counts with a heavy aggregation of fines.

There is a full determination on the part of the city officials and the people generally to strictly enforce the law, and in this connection there has been less trouble than was expected. In fact so gratifying have been the results of local option that there is little danger of having the old order of things restored.

Mayor John A. Gellatly has taken great interest in the dry cause at this place, and on invitation from the people of several towns in the state has delivered lectures on the beneficent results of local option in Wenatchee. He has charts with interesting facts and figures along these lines which eloquently speak for themselves.

Wishing the people of your town and community every success in your venture,

I am, Very sincerely yours,
L. M. HULL, Postmaster.

The above substantiates what Robt. G. Trumbull, the well known commercial salesman for the National Grocery Company, Seattle, has repeatedly said when speaking of conditions at Wenatchee prior to and after the place voted dry. In his travels about the state soliciting business for his firm, Mr. Trumbull makes stated visits to Wenatchee. He says that it is really remarkable the increase of business in his lines at Wenatchee since the town went dry. And collections are much easier. And what is true of Wenatchee, is true of every other dry town in the state. With the going out of the saloon the people have more money to spend for the necessaries and luxuries of life.

The hard earned cash of the breadwinner of the family, which formerly found its way into the saloon keeper's till, under local option is diverted to other channels of trade. The laboring man—the poor man, if you please—is the chief support o the saloon, simply because there are more of him in a community than any other class of men. The money he has to spend he earns by his daily toil Every dollar of which that passes across the bar is just that much less for family comforts.

AN EXPERT OPINION OF THE MAN WHO DRINKS

C. W. Wappenstein, Seattle's new chief of police, says that the essentials for an ideal policeman are: "Sobriety and honesty. I insist upon sobriety first and all the time. A man can't be full of 'hootch' all night and fit for work in the morning. Policemen must not drink while on duty and they can't do good work if they're drunk any time. No man who drinks can attend to business as well as if he doesn't. He can't have whiskey in him and do things right.

...THE...

Leader Department STORE

Spring Goods to wear and for House Furnishing are now in demand - before you buy look around $1 saved is a dollar earned, deposit it in your savings account and become prosperous. Our prices will help you.

Lace Curtains

Brussels Net with Battenberg edge in Ecru only 4.25. and 3.00 phr pair

Nottingham Lace Curtains in Ecru and White very fine net at 3.00, 2.50, 2.25, 3.00, 1.75, 1.50 per pair

Wellington Lace Curtains in white only at 1.25, 1.00 and 1.75 per pair

The Countess Waist

A new shipment of these popular waists just arrived Not excelled in quality, style and finish

Gray Chiffon Tucked waist with white lace yoke 8.50
Light Blue Chiffon " " with crochet buttons 8.50
Green Chiffon waists beautifully trimmed with gold lace and gold buttons and white lace yoke 7.50

Navy Blue Chiffon trimmed with Silver Braid 8.50

White Lace Net Waists crochet buttons, white lace binding 6.50, 5.00. 4.50, 4.00

Changeable color silk waists tucked and trimmed 6.50

White and Blue Striped Silk waists 5.50, 5.00, 4.75

Red, Grey and Black Silk waists 4.75 down to 3.50

Ladies and Misses Dress Skirts

New Spring Shipment

In Black Voile 10.00, 7.50
In Chiffon Panama 10.00, 7.50, 6.50, 5.00
In Panama Cloth at 6.00, 5.50, 5.00, 4.50, 4.00, 3.50
In Black and Blue Serge at 7.50, 6.50, 5.50, 5.00
In Blue and Red Chiffon at 8.50, 6.50, 5.50, 4.00
In Gray Novelty Cloth at 6.50
In White and Striped Serge and Panamas $5. & 3.50

Ladfes and Misses

Gauze Spring Underwear

Vests with "Can't Slip" Straps

Shoulder straps are placed so they will not slip off, no matter what position the wearer assumes

Priced at 15c, 20c, 25, 35c, 50c, all sizes
Union Suits of the Canopy cut with "Can't Slip" straps at 50c

New Arrivals

Ladies Spring and Summer Suits Ladies and Children Street Hats, Boys' Hats and Caps. Spring Wool Suits with 22 and 27 inch Jackets in latest shades; priced from 12.50 to 25.00

Ladies and Misses Long and Short Jackets in Blue Serges, Black Serges and Novelty material priced from 3.50 to 12.50 each

Children's Jackets in Blue Broad Cloth Shepard Plaids priced 2.50 to 4.00

LEADER DEPARTMENT STORE

Olympic Leader

WEBSTER PUB. CO.

Port Angeles, - - - Wash.

Minor Happenings of the Week

Fire at Charleston, W. Va., rendered homeless two thousand people.

Arrangements have been concluded for holding a national electrical exposi-

The Chinese empire, including all its dependencies, has been placed on the minimum tariff list by an executive order.

tion in Denver October 8 to 15.

The nomination of Col. Ralph W. Hoyt to be brigadier general has been sent to the Senate.

The United States and Canada have arrived at a definite agreement on the tariff question, according to an apparently authentic report. It is expected official announcement will soon be made.

The bill terminating the present lease of the fur seal killing on the Pribyloff Islands in the Pacific, and authorizing the Secretary of Commerce and labor to declare a closed season has been passed by the Senate.

As a result of the affection won in the hearts of Minnesotans by the late Gov. John A. Johnson, a fund of $22,000 has been raised in the State of Minnesota to provide a permanent income for his widow the remainder of her life.

Basing their judgment on the receipts for the first eight months of the current fiscal year, $177,779,138, internal recenue officials say the total for 1910 will show an advance of $13,000,000 over the amount estimated by Commissioner Cabell, $253,000,000.

The battleship Maine, sunk in the harbor of Havana, is to be raised and removed if the Senate approves a bill passed by the House. Under provisions of the bill it will be possible to examine the wreck to discover the cause of the destruction of the vessel.

Democrats in Congress see a victory of national significance in the Fourteenth Massachusetts district, of Congressman Eugene N. Foss, a Democrat, to the House of Representatives, while the Republicans claim that Foss' victory has no wide meaning. Foss turned a Republican plurality of 14,250 into a Democratic plurality of 5,840.

The foreign commerce of Alaska in 1909 was over $60,000,000. The annual report of the collector of customs at Juneau shows that the exports to the United States last year were $31,686,112 in value, consisting mainly of canned salmon ($10,424,811) and gold and silver ($18,278,962). The imports totalled $18,823,887 from the United States and $4,630,877 from other countries.

KANSAS GOVERNOR PRAISES PROHIBITION

Chicago, March 28.—Gov. Walter R. Stubbs, of Kansas, in a speech here yesterday, "put his foot on the necks" of those who maintain that absolute prohibition would bring commercial ruin to a community.

"Prohibition in Kansas is not a result of atmospheric conditions," said Gov. Stubbs. "The climate has nothing to do with it. Reason was at the bottom of it all. As a result the Kansas people today are better fed, better sheltered, have finer homes, larger families and bigger bank accounts.

"The cry of anti-prohibitionists that wiping out the saloons would bring but stagnation, has been utterly refuted. I have proof by which figuratively speaking, I think I have my foot on the necks of those who circulate anti-prohibition talk.

"It was said three years ago that the wiping out of Wichita's saloons would ruin the town. Today, with no saloons, that town has doubled its population, more than doubled its bank account, has better people, less crime and more schools.

"I have just received letters and telegrams from the mayors of twenty cities and towns, and they all agree that the day statewide prohibition went into effect in Kansas was its brightest.

Settlers Given More Time.

Washington, March 28.—The senate irrigation committee Saturday ordered a favorable report on a bill authorizing the secretary of the interior to use his discretion about suspending water payments on the government irrigation projects when he is convinced that settlers, through no fault of their own, have been unable successfully to produce crops sufficient to enable them to make payments.

The bill is designed to meet individual cases where settlers experience hardship, due largely to bad climatic conditions.

Walla Walla Wants Men.

Walla Walla, March 26—Farm hands are scarce in Walla Walla. President H. H. McLean, of the Farmers' Agency, declared that 200 are needed for seeding and farmers are paying $1.50 and board, 25 cents higher than usual this time of year.

Washington State News Items

A lodge of Elks was instituted at Wenatchee last week.

Ladies of Leavenworth have organized a "City Beautiful" Club.

A campaign has been started by the Fifty Thousand Club to secure a commisison form of government for North Yakima.

High water in the Spokane river last week washed away the joint Lincoln and Stevens county bridge at Chamokane. The loss is $6,000.

The Whitman College Glee Club has started on its twelfth annual tour, to include North Yakima, Ellensburg, Seattle, Bellingham and Tacoma.

Forty miles of pipe are to be laid by the Everett Gas Company to serve localities which lack service. The piping has been ordered and Manager James expects the material within thirty days.

The United States government will pay $2,460 to have mails carried on Lake Chelan for the next four years, a daily mail service to be given three months out of the year. Gasoline launches will be used.

The treasurer of King county collected $7,920,787.25 during 1909, according to a printed report of the finances of the county just issued.

North Yakima city council has declared war on gamblers.

King county has turned over to the State treasurer the sum of $76,268.54, which is the State's share of the tax collections during the month of February. The State is now in fine financial shape with plenty of money in all of the funds.

Farmers of Walla Walla county have been successful in buying grain bags and other articles and fighting the grain-bag trust through co-operation, and will enter the chop-mill business, to handle feed, according to H. H. McLean, president of the Farmers' Union.

The exchange rate on drafts between Seattle and Portland has been cut by the Seattle Clearing House Association. The new rate is one-twentieth of 1 per cent. The old rate was one-tenth of 1 per cent. The new rate was adopted at the meeting of the Clearing House Association at Seattle.

The Wenatchee Valley Railway & Power Company and the Wenatchee city council have agreed on terms for a street railway franchise. The company is to complete its line from the northerly limits of the city to the Great Northern depot within eighteen months, and the whole line as proposed is to be completed within forty-two months.

SCHOOL CHILDREN WILL GROW BEANS FOR PROFIT.

Montesano, March 28.—The pupils of the Montesano public schools, through the efforts of M. L. Martin, secretary of the Montesano Fruit Growers' Association, have become interested in the growing of vegetables.

Mr. Martin visited the schools, and with the assistance of City Superintendent Wheeler, pointed out to pupils how this could be done at a profit.

The reputation of the Montesano cannery for string beans has become State wide and the demand is steady. Manager Martin's greatest trouble has been the shortage of the supply on account of farmers failing to plant and cultivate the crop. It was for this reason the pupils of the schools were appealed to. The work of raising beans will be both healthful and profitable employment for them

The Woman's Club has also interested the scholars in raising flowers by offering prizes for the best specimens of different blooms, the seeds to be furnished at 1 cent per package

WATER FROM COLUMBIA IRRIGATES MUCH LAND

Seattle, March 26.—A Wenatchee special to the Post-Intelligencer says:

Progress in the development of arid tracts in North Central Washington during the past two years has been marvelous, due entirely to the introduction of pumping plants for irrigation.

Five hundred acres twelve miles north of Wenatchee, on the Douglas county side of the river, owned by Murdock & Freaney, is being set to trees, to be irrigated by pumping.

The company headed by ex-Senator Pettigrew is preparing to pump water for 50,000 acres in the region of Moses lake.

One hundred and twenty acres owned by H. M. Maxwell in the vicinity of Moses lake will be watered by pumping.

Dr. G. W. Stryker, of Everett, associated with E. M. Tupper and E. A. Wyman, of this city, are preparing to pump water for 160 acres in East Wenatchee, above the high ditch.

The Wenatchee Realty and Investment Company will pump water to cover several hundred acres in East Wenatchee and also to cover several hundred acres at Ephrata.

Southwest Business Men Organize.

Centralia, March 28.—A convention of delegates from commercial clubs of Southwest Washington was held here last week to form an association to work for the improvement of business in this section. The counties to be included in the association are Pacific, Chehalis, Lewis, Cowlitz, Clarke, Wahkiakum, Skamania, Thurston, Mason and Klickitat.

MORE REFOR MIS WANTED

INSURGENTS SAID TO CONTEMPLATE POSSIBILITY OF ENGLISH PLAN.

Deposition of Cannon, Election of Hinds, Non-Member, Is Suggested—Poindexter Says Trouble Is Caused by Combining Office of Speaker With Party Leadership.

Washington, March 28.—Many of the insurgent Republicans of the house who last Saturday voted to retain Speaker Cannon in the chair are "hearing from home," according to reports in circulation about the capitol. These advices are said to be not at all reassuring.

Following closely upon this information come statements from several that war against "Cannonism" is to go on to the extent of ultimately causing the dethronement of Speaker Cannon, the election of his successor and the complete reformation of the rules of the house. The overthrow of the speaker and the taking away from the speakership of all power to influence legislation unduly are aimed at.

Some of the insurgents discussed these subjects freely Saturday.

Some Would Elect Hinds.

A proposal to remove Speaker Cannon by means of the combined vote of Democrats and iusurgents and substitute in his place Asher C. Hinds, is one of the plans which several insurgents advocated Saturday. The idea of placing in the speaker's chair a pure parliamentarian, not a member of the house, who would be entirely uninfluenced by considerations of partisan advantage, was pointed out by Representative Poindexter of Washington and others as the logical and proper course. Under the constitution the house may choose a speaker who is not a member of the body.

Representative Poindexter, who is one of the prominent members of the insurgent body, said:

"This initial reform which we have accomplished must be followed by others. The whole trouble in which the house finds itself is caused by the joining of the power of the speaker with that of leader of the majority.

English Precedent Found.

"The English plan of having an expert parliamentarian instead of a politician as presiding officer is the only correct one. As long as we select a party leader as speaker, just so long will be have partisan and unfair rulings.

"When the house adopted the Norris resolution the other day it was a vote of no confidence in Speaker Cannon, and he should have resigned. As he did not do so, we should depose him. With that accomplishment, I think we should elect Mr. Hinds. I believe a majority of the house would vote for it, the Democrats and the insurgents who voted against Cannon last Saturday, and I believe a large number of other insurgents and so-called near insurgents, will vote for it when the temper of the people is accurately judged on this question."

Reform Only Beginning.

Representative Murdock, of Kansas, another insurgent leader, said:

"The movement to reform the procedure of the house has just begun. Before this session adjourns we will have accomplished a great many things. I hear radicals on this side who never before were willing to admit that the rules or anything else needed changing now discussing ways and means of revising the rules and making them better.

"Not in 50 years have such liberal ideas entered the government of this house. I expect to see, in a comparatively short time, the standing committee of this house meeting in open session instead of secret sessions, as now. Of course, the military and naval and perhaps other committees, would have to meet in secret occasionally, as a matter of public policy. But secret ways of doing business here are on the wane and soon will be over. Many interesting and perhaps startling developments will result before this house adjourns sine die."

Other insurgents expressed themselves along similar lines. It is certain that a number of insurgent leaders have in mind at least two things for this session:

First, the deposition of Speaker Cannon, unless he voluntarily retires; second, the establishment of a committee on committees. All of the insurgents expressed themselves as desiring to see the president's legislation out of the way before hostilities broke out again.

One insurgent who would not allow the use of his name, said:

"Unless Speaker Cannon resigns we will depose him before this session ends. He is a part of this system and must go. If it does not happen before, I look for it to come about the last day of the session."

The proposal to elect Asher C. Hinds as speaker elicited much comment from those who were made aware of it.

Mr. Hinds is a Republican and is a candidate for nomination for congress from New England. His present duty is to formulate rulings for Speaker Cannon.

JUSTICE BREWER DIES SUDDENLY

TWENTY YEARS OF SERVICE ON BENCH OF NATION'S HIGHEST COURT.

Passing of Member of Court May Compel New Hearing of Standard Oil and Other Trust Cases — Appointed by President Benjamin Harirson.

Washington, March 29.—David Josiah Brewer, associate justice of the Supreme Court of the United States, died last night at 10:30 o'clock, of a stroke of apoplexy. His death occurred before he could be carried to bed. Mrs. Brewer was with him when the end came. Justice Brewer was almost 73 years old.

Profound in Corporation Law.

Justice Brewer was essentially a Western man, and his sympathies were always with the West. He was deeply versed in corporation law and will be missed immensely during the framing of opinions of the Supreme Court on the momentous questions concerning the Standard Oil and Tobacoc cases now under consideration.

In his earlier days Justice Brewer camped regularly in the Rocky Mountains and was fond of outdoor life. He was a member of the old Field family, being a nephew of the late Justice Stephen J. Field and Cyrus W. Field.

Justice Brewer's death raises a serious question as to the action of the court regarding the Standard Oil and American Tobacco Company suts, and it is not improbable that the cases will have to be retried, since there now remain but seven justices to pass upon them, Justice Moody not having participated in the trials by reason of continued illness.

Junior Only to Mr. Justice Harlan.

Justice Brewer came to the Supreme Court of the United States from the Federal court in Kansas. He was the second oldest member of the court, Justice Harlan only being his senior. He was regarded as the most democratic of all the members of the court, affable, approachable and accommodating. He was the one man on the bench who had proof copies of his opinions prepared for the newspapers, and this he did consistently.

Another characteristic of the jurist was that he never took any of the time of the court or the public in announcing his opinions. He reached the conclusion probably many years ago that the audience in the courtroom was so extremely limited that it was a pure waste of time to read opinions there. He would give in a few words his conclusions, and then handed down the proof sheets of his opinion, always completely ararnged.

Appointed by President Harrison.

In 1884 Mr. Brewer was appointed judge of the Circuit Court of the United States for the eighth district. He was appointed as associate justice of the United States Supreme Court by President Harrison to succeed Justice Stanley Matthews, deceased, in December, 1889, and was commissioned Dec. 18, 1889.

Among other offices of dignity and trust in which he served were as president of the Venezuela boundary commission, to which he was appointed by President Cleveland; member of the arbitration tribunal to settle the boundary dispute between British Guiana and Venezuela; orator at the bicentenary of Yale University in 1901; president of the international congress of lawyers and jurists, St. Louis, 1904. He also received the degree of LL. D. from Iowa College, Washburn College, Yale University, State University of Wisconsin, Wesleyan University of Middleton, Conn.; University of Vermont, and Bowdon College.

Did Much for Women and Education.

Justice Brewer had long been noted for his interest in education and for his firmness toward the question of women's rights. Long before he attained a judicial position he was active in the management of school affairs in Kansas, where he went to make his home after his graduation from Yale College.

CHICAGO "DRY" PETITION HELD NOT SUFFICIENT.

Chicago, March 28. — Chicago has lost its chance to vote on the saloon question at the election April 5, according to a decision by the election commissioners.

The commissioners decided the petition offered by the "drys" to have the question, "Shall this city become anti-saloon territory?" put on the ballots lacked sufficient signatures.

The "wets" had filed a complaint asserting that out of the 75,000 names, 26,128 were those of persons not registered. The commissioners sustained this charge after an investigation.

A Million Trees for Stevens.

Colville, March 28.—It is estimated by orchardists that more than a million fruit trees will be planted in Stevens county this year, practically doubling the stand already in the orchards of the district.

Get $500,000 for Bibles.

New York, March 28.—The $500,000 fund which the American Bible Society has for more than a year been seeking to raise in order to secure an equal amount, the gift of Mrs Russell Sage, has been completed.

CHINESE IRON ORE FOR COAST STEEL PLANT

Seattle, March 28.—By the terms of a contract just signed between the Western Steel Corporation, of Seattle, and the Hang Yang Steel Company, of Hankow, China, the local company is to obtain 200,000 tons per annum of pig iron and iron ore from the Hankow company. News of the signing of the contract came in cablegrams to President James A. Moore of the steel corporation Saturday afternoon, says the Post-Intelligencer.

The deal just completed is regarded as one of unparalleled importance to Seattle and Puget Sound in general. The annual importation of such vast amounts of metal and ore from China will mean that the present lack of return cargoes for Seattle's Oriental fleet will be a thing of the past, that the present importation from China through the Puget Sound customs district will be more than doubled, that this vast amount of new transpacific business will have all the effect of a powerful subsidy to existing or new lines, and that many big steamships will have to devote their time almost exclusively to the handling of this material.

One more immediate effect, as outlined in a statement given the Post-Intelligencer last evening by President Moore, is that the steel corporation will at once enter upon new construction work at Irondale which will make the capacity of the steel plant there, within the ensuing two years, six times greater than its initial capacity will be when it opens about May 1 next.

"APPLE WAY" PLANNED, SPOKANE TO COEUR D'ALENE

Spokane, March 28.—Lined with apple trees, set forty feet apart and alternated with English elms, and with fountains for man and beast as milestones, will be the Great Apple way, a 60-foot wide macadamized thoroughfare between Spokane and Coeur d'Alene, Idaho, thirty-one miles, upon which construction work is to begin within thirty days. J. A. Perry, secretary of the Spokane Good Roads Association, which will direct operations, announces that the estimated cost of the speedway is $310,000, or $10,000 a mile.

Funds for the building of the road, the first of its kind on the continent, will be obtained through an assessment plan, operating similar to a levy for municipal improvements. Tree-planting will begin May 1.

Seventeen miles of the road, between Spokane and the Washington-Idaho state line, will be built by the Spokane County Good Roads Association, assisted by commercial and improvement organizations in the valley, and the remaining fourteen miles between Spokane Bridge and Coeur d'Alene is to be constructed by the Chamber of Commerce of the last named city.

FLOATING COURT FOR REMOTE ALASKA PORTS

Washington, March 26.—By an arrangement Gov. Clark of Alaska, completed with the treasury departsent next summer Alaska will have a district court afloat, a new thing in the federal judiciary. Probably Judge E. E. Cushman will be selected for the duty.

With a duty marshal, an assistant district attorney, the clerk of the court and a grand and petit jury, he will set sail on a revenue cutter to visit remote places between Seward and Unalaska and the mouth of the Yukon, visiting particularly canneries for the purpose of investigating conditions and holding such trials as may be necessary.

At present there is little or no law in those regions. By this method the law will be taken to the residents. The revenue cutter will be court house and jail for the whole coast line.

By an amendment to the legislative, judicial and executive appropriation bill, passed by the senate, the salary of the governor of Alaska was increased from $5,000 to $7,000 a year. It is believed that the house will concur in the amendment.

OUR UNCLE SAMUEL WRITES COOK BOOK

Washington, D. C., March 26.—"Meat clubs" is one of the many suggestions for the lowering of the high cost of living in a cook book just issued by the government.

A "meat club," let it be explained, is a club in which the members take turns providing an animal for slaughter.

Uncle Sam has gone into the cook book business, and, according to housewives who have perused the contents of the book, prepared by two government experts, the business is a success.

In Uncle Sam's zeal to protect the American stomach and flattened purse, he has come out boldly against the vegetarian diet and declared for meat.

B. & O. Sets Standard.

New York, March 26.—While no statement as to the New York Central's answer to its conductors and trainmen was forthcoming yesterday, it is generally understood that the Baltimore & Ohio rate will be the minimum standard for eastern roads.

Receiver for Deschutes Company.

Portland, Ore., March 26.—Federal Judge R. S. Bean has named C. E. Redfield receiver for the Deschutes Irrigation & Power Company, and fixed bonds at $100,000. Redfield is engineer of the company and was agreed to as receiver by both interests.

MIGHT SIDETRACK CONSERVATION

ADMINISTRATION MEASURES IN CONGRESS HAVE HARD ROAD TO TRAVEL.

Ralroad Measure Will Probably Supplant Conservation—Fight on Statehood—Senate and House Bills Have Little Resemblance.

Associated Press dispatches from Washington state that the ambition of Representative Townsend of Michigan to assume charge of the administration railroad bill on the floor of the house, will not be gratified, the honor going to Chairman Mann of the committee on interstate and foreign commerce.

This fact developed Sunday and supporters of the bill in the form it was originally introduced by Representative Townsend are greatly disappointed.

It had been thought the intense opposition of Mr. Mann to certain features of the bill as drafted by Attorney General Wickersham would make him disinclined to champion it. His success in incorporating many of his own ideas into the measure, however, made Mr. Mann willing to assume the sponsorship.

Opposes Commerce Court.

Mr. Mann was particularly opposed to the provision for the creation of a court of commerce, but in view of the fact that President Taft is so firmly in favor of the court, it is not thought Mr. Mann will make any move for its elimination from the bill.

The administration is looking to the senate to save the principal features of the original bill. Supporting the president in this matter are Senators Elkins, Aldrich, Kean, Crane, Cullom and Nixon, from the committee on interstate commerce, as well as many other Republican leaders.

Want Insurgent Help.

That the coalition of insurgent Republicans and Democrats is formidable is admitted by friends of the bill, and they are now giving their attention to the formulation of amendments which they hope will harmonize some of the differences. This scheme even includes the acceptance of one or two of the amendments favored by insurgents.

Not the slightest consideration is being given by the senate to the attitude of the house on the bill. The chances are when a conference is held the two measures as passed will resemble each other very little.

Conservation May Go Over.

It would surprise no one if the conservation measures should go over until another session. It is also certain there is a hard road ahead for the statehood bill, although the Democratic senators have given some indications of demanding an agreement that a vote be had on the statehood bill, as the price of giving an open road to the railroad measure.

Appropriation bills are being passed by the senate about as rapidly as they are received from the house. The spirit of retrenchment, which has a firm hold in the senate committee, precludes the enlargement of the bills to any extent.

Contest May Break Out.

If the row between the regulars and insurgent Republicans is at an end, as leaders of both factions profess to believe, it would appear that congress may be expected to adjourn about June 15. There are indications, however, that the fires of the recent contest are smoldering and may break out at any moment. Considerable talk is heard about eliminating Cannon from the speakership, and on Saturday the idea was advanced that Asher C. Hinds, the parliamentarian of the house, might be favored for that place.

In view of the fate of the Burleson resolution, which was designed to create a vacancy, members might hesitate to renew such a motion. The whole subject, nevertheless, is attracting attention.

Shearing Soon to Begin.

Portland, March 28.—Wool shearing will begin in Oregon in a few days. Local dealers say the clip, as a whole, will be lighter conditioned but not as good a staple as last year. There has been no contracting in Oregon yet, as the views of buyers and growers are too far apart. The only business reported here was in some early-shorn wool at Prosser, which went at 15 to 16c. Mohair is coming in more freely and the market holds firm at 25c.

Ohio Labor Objects to Judge.

Cleveland, March 28.—The Ohio Federation of Labor, representing 200,000 union men in the State, has sent a protest to President Taft against the proposed appointment of Alexander L. Smith, of Toledo, as Federal judge for the Northern district of Ohio, on the ground that Mr. Smith is a corporation lawyer.

"Competency Board" for Poor Lo.

Washington, March 28. — Qualifications of Indians to assume the rights of citizenship will be determined in the future by boards appointed by the Commissioner of Indian Affairs to be known as "competency boards," as the result of an experiment initiated last summer by Commissoiner Valentine, when he appointed such a competency board for the Omaha Indians in Nebraska

How to Plant Washington Orchards

W. S. Thornber, Horticulturist. State College, Pullman, Wash.

WASHINGTON STATE COLLEGE, Pullman.—Continuing his discussion of modern methods of conducting a Washington orchard, Prof. Thornber, state horticulturist, says:

I will now take up the question of, (1) planting plans for the orchard, and (2) the use of fillers.

Out of the fifteen or twenty planting plans in use in Washington I think the orchardist should select the plan which is best suited to his conditions, and there may be some plans that are better than the plans I recommend. The following suggestions are submitted simply as the result of the observations and work of the horticultural investigators of the college and experiment station.

Remember this: You are not planting for five or six years, but for at least fifteen to twenty years. Planting trees too closely together is one of the most frequently observed errors. One investigator has said that 90 per cent of the orchards planted in Washington previous to 1897 were planted too close together.

Consider Wind and Sun.

Among the important considerations the orchardist should bear in mind are, (1) his immediate financial needs, (2) winds, and (3) sunshine. If he has to grow something between the trees and make a living for the first five or six years until his orchard is in bearing, careful consideration is due this fact. If he is planting in districts where heavy winds prevail the trees should be planted to break the force of the wind, not allowing it to sweep through the orchard. That is to say, if the winds sweep north and south, do not run the rows north and south; rather, have the trees running east and west. This protects the trees. In sections where there is a scarcity of sunshine, plant in some open system so the sun can shine down the rows. Do not plant crosswise to the sun.

Hexagonal Plan.

I believe that in the orchards planted at the present time from seventy-five to ninety per cent are planted either in the "square plan," or the "hexagonal plan." In the former plan, the trees stand equally distant apart in squares; in the latter, the trees stand in triangles which make them equally distant from one another.

The advantages of the hexagonal plan are: (1) it appropriates air, soil and sunlight in the spaces between the trees equally. Every tree stands just as far from its neighbor as every other tree. So far as this phase is concerned, it is the ideal plan.

(2.) The trees can be farther apart in this way, and yet there can be more trees per acre than in any other plan known. Trees planted on the square plan one rod apart will go 160 to the acre; by the hexagonal plan, one rod apart, 184 per acre. (3.) This plan shades the ground and stems of the trees better than any other plan. It comes near to making a perfect canopy of the tops, be this good or bad.

Now, a few of the disadvantages of the hexagonal plan: (1.) It too nearly completely covers the ground if the trees are planted close; (2) it does not permit the same use of the soil between the trees as the square plan where equal distances are used, preventing the intensive intercropping which may be desirable to the man who must realize something from his orchard during the first five or six years before it has come into bearing.

Square Plan.

Now, the advantages of the square plan: (1.) It is easier for the amateur fruit grower to use. Recently I wrote to a man telling him to plant his trees on the hexagonal plan 33 feet apart. He replied, saying I would have to send some one to him to show him how to do it. (2.) There is more space between the trees for vegetables, small fruits, and the like, than in the hexagonal plan. (3.) Large trees form better "air wells" in the square plan than in the hexagonal. By "air wells" I mean the spaces between the trees which permit the air and sun to penetrate freely between the foilage of the tops. Where trees grow closely together if the air and sun is allowed to come in freely among the foliage, the probabilities of the presence of apple scab and other fungous diseases are lessened.

Realty Man's Viewpoint.

From the real estate man's point of view, the square plan is advantageous, because it requires fewer trees to plant an acre than by the hexagonal plan. This is especially true when a company is developing a large tract, and must say to the prospective purchaser, "The trees are planted 25 or 30 feet apart, and the plantation is given." Recently a real estate company wrote asking a question something like this: "How shall we plant our tract placing the trees as close together as we can, yet having them as far apart as possible, and using as few trees as possible?" Of course the square plan was the one for this company.

Another company, (a nursery company this time) says, "We want to get as many trees per acre as we can without putting the trees too close together. What plan should we use?" The hexagonal plan, of course. It gives 8 per cent more trees than the square plan.

Advantages in Each.

You cannot make a very serious mistake by using either the hexagonal plan or the square. Each has its advantages and disadvantages. Personally, if I were putting out an orchard, I would prefer the hexagonal plan, unless obliged to grow something between the trees while they are young. In the latter case, I would use the square plan. It is a question of whether you want the dollar today or ten dollars later.

"The lay of the land" is a factor in determining what is the best planting plan. If you are planting on steep slopes, you should encourage air drainage down the slope. We would not like to plant trees too close together across a hill; would rather plant in wide rows so the air current could move freely down the hill. Get the trees far enough apart so you can get through them without breaking the branches. If the tract is irregular, plant more or less according to contour. Follow around the hills and along the creek, and irrigate in the same way. Where the land is level, or nearly level, we would plant in a regular way if possible.

Distance Apart.

If using the hexagonal plan for apples in Western Washington, we plant them from 35 to 40 feet apart; in the irrigated valleys or plains 25 to 30 feet; in sections where scarcity of moisture is a serious problem, 30 to 33 feet. We would not make much difference in distance in using the square plan.

The actual number of trees per acre according to distances apart, are as follows: One rod apart, 160 per acre, square plan; hexagonal, 184 trees; 20 feet apart, square plan, 109 trees; hexagonal, 125; 25 feet apart, square, 69 trees per acre; hexagonal, 79; 30 feet apart, square, 48; hexagonal, 55. If you wish to find the number of trees per acre, divide the number of square feet you give each tree into an acre, i. e., 43,560 square feet.

For instance, if your trees are 10 feet apart, each tree is entitled to 100 square feet. Dividing 100 square feet into an acre expressed in square feet (43,560) will give you the number of trees per acre set 10 feet apart.

To find the number of trees in the hexagonal plan, divide the number by the square plan, by the decimal 86.6. This will give the number of trees per acre in the hexagonal.

How to Judge Distance.

The distance apart to plant trees depends upon the following:

1. Kind you are planting, whether Wagener, Rome Beauty, Winesap, Delicious, and so on.

2. The section of the state you are planting in; Western Washington, the irrigated sections, or Eastern Washington.

3. Upon the soil, whether rich or poor, dry or wet.

4. The use you desire to make of the soil between the trees.

In order to present this very clearly we have compiled a little table:

Fruit—	Eastern Wash.	Irrigated.	Western Wash.
Apples	28 -33	25-30	36-40
Pears	25 -30	20-25	25-30
Peaches	25 -30	18-20	25-30
Nectarines	25 -30	18-20	25-30
Sweet cherries	25 -30	28-30	25-30
Sour cherries	20 -25	18-20	25-20
Apricots	18 -25	18-20	20-25
Dwarf pears and apples	12 -16½	10-16½	12-16½
Plums	16½-20	18-20	20-25
Prunes	16½-20	18-20	20-25
Strawberries	4'x3'-4'x18"	4'x18"	4'x4'-4'x18"
Currants	6x8-8x8	5x5-6x8	6x6-8x8
Gooseberries	6x8-8x8	5x5-6x8	6x6-8x8
Raspberries	7x7-8x3	6x6-8x3	6x6-8x3
Blackberries	7x7-8x3	6x6-8x3	6x6-8x3
Lagonberries	8x16	8x16	8x16-8x24
Phenomenal	8x16	8x16	8x16-8x24
Walnuts	Not closer than 36 ft.		

The above distances are given without reference to fillers.

Grafting Advocated.

If you are in a section where you can grow nuts, it is well to mix nuts in with the trees. In southwestern Washington we would plant largely to Franquette and Mayette.

Trees in the family orchard can be close together. We would prefer to do considerable grafting in, keeping the trees pruned down. We would grow ten or more kinds of fruit on one tree in the family orchard.

One good limb which will produce from two to ten boxes of Yellow Transparents is sufficient for most families. Other limbs can produce other varieties of apples when grafting is properly done.

When to Plant Fillers.

We will now take up the question of fillers:

We would favor the planting of fillers in orchards, if the man knows his business thoroughly, but not if the man is doubtful as to the time to do a thing. We are very critical upon that point. We do not think that more than half of our orchardists can use fillers satisfactorily.

Fillers are injurious just the moment they begin to contend with your permanent trees for plant food and moisture. The filler is an early bearing, temporary tree set between your permanent trees for the purpose of more profitably utilizing the soil until your permanent trees come into bearing.

Its period of life ranges from seven to fourteen years, depending upon the conditions, moisture, plant food, varieties, and so on. Its value varies with the wisdom of the orchardist.

Wagener is Best Apple.

If you wish to use apples as fillers, the best apple you can use, in our judgment, is the Wagener, second, the Wealthy; third, the Glowing Coal, or Ortley; and the next, which I would not use personally, is the Missouri Pippin.

If you are in a section where you can grow peaches, peaches and apples grow well together, though in a doubtful section, we would not use them. Use apples instead.

Pears as a rule make excellent fillers with apples, because they grow upright, come into bearing early, especially dwarf pears, and give returns in most sections. Some combinations are: Apples and apples; apples and peaches; apples and pears; pears and peaches; all of which make excellent combinations, but never use interplanting with the cherry.

Plant cherries alone. They require different cultivation, different amounts of moisture, and different plant food, so should not be crowded.

Summer Pruning Best.

Sometimes we recommend the planting of Jonothans and Wageners, four rows of each set all the way from 18 to 20 feet apart, later taking every other tree in every row and summer-pruning it, in this way giving it "filler treatment" and causing it to come into bearing early.

The second year, we would commence to summer-prune the fillers, and would practice this right along, but would not summer-prune standard trees unless we could get the size desired by summer-pruning. We would not winter-prune and summer-prune the fillers, the winter-pruning ceasing the second year when you commence the summer treatment.

Advantages of using fillers are, economy, use of the soil and early returns. A principal advantage is that we are given an option on what we want to grow.

Given Choice of Trees.

For instance, I wish to plant an orchard and am in doubt as to whether ten years from now it will be best to have a pear orchard or an apple orchard. So I plant my trees in such a way as to enable me to take out either one.

A double play of this kind is an advantage. Almost any variety of pears can be used as fillers, though we would not use the Anjou. Bartlett, Winter Nelis and Doyenne are good. Use two varieties of fillers, preferably, and study them. Bartlett and Winter Nelis would be good, and so would Bartlett and Comice.

The great disadvantage of fillers is that they may be left in too long. They increase the expense of planting, and there is danger of over-planting. But where the orchardist is thoroughly conversant with his business and will not hesitate to remove them when the time comes, we would say, use them by all means.

CAMPAIGN FOR SETTLEMENT OF WASHINGTON AND OREGON.

Seattle, March 28.—Presdent Louis W. Hill said in a letter to Assistant Traffic Manager M. J. Costello that the Great Northern is planning a big campaign for the settlement of Washington and Oregon. The results obtained by the Washington exhibit car in the East have convinced President Hill that it is the best form of advertising his railroad can give this State. He has decided to send another car to the east to represent Southern Washington and Oregon.

The Washington car, which was equipped in Seattle, is the finest traveling exhibit ever sent out by the Great Northern. It contains a comprehensive display of the farm and forest products of this State; and with the stereopticon lectures, the visitors to the exhibit car get information not to be gained in any other way. In a report to E. C. Leedy, immigration agent for the Great Northern, which was forwarded to President Hill, C. C. Morrison, in charge of the car, said that during the week beginning Feb. 28 the attendance was 8,800 The car was at Batavia, N. Y., Feb. 28, and at Elmira and nearby cities during the days following.

HANG UP FAT PURSES FOR HARNESS RACES

Spokane, March 26.—Seventy-five thousand dollars, of which $50,000 is in the light harness division, will be hung up in purses this season by nine interestate, state and county fairs in Washington, Oregon and Idaho, composing the North Pacific Fair Association. Portland, Spokane, Salem and North Yakima are offering substantial stakes and the revival of interest in the harness horse is certain. Some of the best races are for green classes, thus putting them more in the line of breeders' stakes. Three hundred and fifty men and firms are now breeding or training harness horses in the three states, and more attention is being paid to blooded stock than ever before. Owners say it has been demonstrated that the Northwest horse is the equal of the animal bred in some of the older districts in the country, so far as speed and stamnia are concerned, while in many respects, especially feet and sinews, it is a better animal and more durable. Many farmers in this district are making a success of breeding harness horses.

COAL OPERATORS REPORTED WILLING TO COMPROMISE

Cincinnati, March 26.—For the first time since the miners and operators of Ohio, Indiana and Western Pennsylvania went into a joint conference here over two weeks ago, peace for at least two-thirds of those concerned appeared in sight. The subscale committee has adjourned to meet with the scale committee of the whole and make a report soon. It is learned that the operators of Western Pennsylvania are willing to give an increase in wages of 5 cents per ton on pick work. Ohio operators are standing firm in opposition to any concessions.

NUMEROUS QUERIES ABOUT SPRING STATE LAND SALES

Olympia, March 26.—The state capital commission has decided, in advertising the sale of the state capitol grant lands in Clark, Skamania and Cowlitz counties, set for May 26, to use only big city dailies of the Northwest and the local papers in the counties in which the timber is located.

Already numerous inquiries are pouring in on state officials for detailed information. The description of the lands to be sold are about ready to be placed and the sealed bids are to be submitted to the commission at Olympia.

The timber is to be sold in tracts of from 40 to 160 acres, and will be sold as described in the notices of sale.

Make Grape Juice at Sunnyside.

North Yakima, March 28.—The factory of the Sunnyside Canning Company is to be operated this season with increased capacity. It has been leased for three years to R. I. McLaughlin, who operated it last year. The coming year promises to furnish a big run in tomatoes, pumpkins, pears and apples, and it is intended to pack about fifty cars of canned goods. Mr. McLaughlin will manufacture grape juice for the first time in Central Washington. He will pay from $40 to $60 a ton for black grapes.

PROBE COMMITTEE PREPARING REPORT

Olympia, March 28.—Today the legislative investigating committee will assemble in Olympia to start the work of preparing their final report which is to be submitted to Governor Hay on April 1, and 15 days later he will give it to the public. The committee has done no small amount of work and practically every state office, institution and department has been probed. That the committee has some highly interesting and sensational statements to make is an open secret, but the exact nature of them and against whom they are directed is something the committee refuses to make public.

In many instances the committee was forced to probe offices and officials at the request of disgruntled politicians or discharged employes, but wherever the finger of suspicion was pointed the committee went ahead and investigated.

Senator H. O. Fishback was assigned the task of checking up the state land office. While considerable progress has been made it has been found impossible to complete the task. For 20 years the state has been piling up records in that office and for years no attempt was made to get them into any kind of comprehensive shape. The work is being done now, but the committee had to do considerable research work of its own and naturally the job is not completed and will not be by the time the legislative committee passes out of existence.

BURNED AREA IN FOREST RESERVE TO BE RE-SEEDED

Port Angeles, March 26.—The first attempt, on a large scale, at reforestation in the Puget Sound country is to be undertaken this spring by the United States government in the Olympic national forest reserve.

The forest service has decided to plant 600 to 700 acres of burned-over lands to Douglas fir. District Ranger Chris. Morgenroth, of this city, will begin the work on April 1.

The area selected is a portion of what is known as the Solduck river burn, in Central Western Clallam county. The big Solduck fire occurred in the summer of 1907, and burned over an area of about ten thousaid acres, killing out the forest completely, not even leaving, according to the rangers, scattered seed trees from which the ground might slowly reseed itself. This tract is all steep hills, with a few gravelly benches, and it is fit only for the production of forest trees. Thirty-five men will be employed.

ROOSEVELT TO BE GUEST OF KAISER.

Berlin, March 28. — Emperor William's invitation to Theodore Roosevelt to be his guest at the royal castle promises effectually to frustrate the ex-president's desire to be received in Europe as a plain private citizen. The invitation is at variance with all court precedent.

Heretofore no foreign private citizen has ever enjoyed hospitality at the royal castle, and the only person not of princely rank who has been thus honored is Count Zeppelin, whom the kaiser has called the greatest man of the century.

During his stay in the palace, May 12 to 15, Mr. Roosevelt will have the suite occupied by King Edward on his recent visit, and will be the center of attraction in brilliant circles comprising the emperor's closest official advisers.

ONE NEW BATTLESHIP ANNUALLY ENOUGH.

Washington, March 28.—"One new battleship annually to maintain the present strength of the navy," was the plea made by Representative Bartholdt of Missouri in the House last week.

"The Japanese scare," he added, has lost its terror and has lost it effectually the moment we compare our own naval strength with that of Japan."

"The American Congress," he said, "holds the peace of the world in the hollow of its hand. The nations of Europe, because of their local conditions, canont lead in the great campaign for peace, and for that reason America must point the way."

PANAMA EXPOSITION TO BE ARBITRATED

San Diego, Cal., March 26.—The offer of the Los Angeles Chamber of Commerce to act as intermediary in the controversy between San Diego and San Francisco over the Panama exposition was accepted today at a joint meeting of the directors of the San Diego Chamber of Commerce and the Panama-California exposition.

Resolutions were adopted that as a precedent to consideration of any compromise San Francisco shall raise $5,000,000 by subscription.

Experiments With Smut Killer.

Walla Walla, March 26.—Wheat soaked in vitriol or "no smut," a wood chemical preparation, to kill the smut germs must be planted shortly after it is so treated or it will not grow successfully, according to H. H. McLean, president of the Farmers' Union, who has been experimenting here.

Water in Sunnyside Ditch.

North Yakima, March 26.—Water will be turned into the big Sunnyside canal in a few days. The canal is so large, with the widening since last fall, that it will require ten days to fill. About 600 men have been employed in widening the canal during the winter.

ORGAN IS OUT OF DATE

Only a Few Years Ago Every Rural Home Was Proud Possessor of One.

ONCE COST $150; NOW ONLY $35

To-Day the Upright Piano Is Installed in the Place of the Joy of the Family.

Thirty years ago home wasn't happy unless it had its cabinet organ in the parlor, so that the daughter of the house could entertain the visitors every Sunday afternoon by chording a little after she had been sufficiently coaxed. The organ was always a beautiful thing—very beautiful. A real beveled edge mirror was set in the top so that daughter could look upon herself as she industriously pumped with both feet and chorded with both hands. It was great exercise playing the organ in those days.

All organs were decorated alike. On one side was a picture of mother's father and mother; on the other side were father's parents. Cousin Harry, who was doing so well in Denver, beamed out from one side of the Chinese lily that Aunt Molly brought back from the city on her last trip there, while on the other side of the lily, looking down severely upon the wax fruit in its glass case, was Prof. Darwin, who used to be principal of the high school.

But those days are gone now, the Kansas City Times says. A cabinet organ used to cost $150. Now you can buy an ordinary piano for that amount, while a new organ goes for $35—a dollar down and 50 cents a week. A second-hand organ sells for from $10 to $25.

The farmers that used to own organs are now buying pianos. Some of them are buying player pianos. Books have been written for the farmers' daughters that teach them to play a piano almost as well as if they were taught by an expensive teacher. By the diagram method they learn where to put their fingers when they see certain notes, and many farmers' homes have daughters who have taught themselves to play almost as well as if they had employed a teacher.

"It was the coming of the upright piano that put the organs down and out," said a piano dealer recently. "The old square piano couldn't be sold for less than $500. The upright was easier to handle and easier to put together, and it sold at first for about $300. Twenty-five years ago only the rich—the class that buys motor cars now—owned pianos. The medium class owned organs. Now only the poorer people buy organs. Pianos are being improved rapidly. I think that in ten years all pianos will be made with player attachments."

The musical taste of the people is improving right along. Many organs are still being sold. Every family must have some sort of a musical instrument in the home and the managers of music stores testify that the music that is being bought is of the higher class. Just as much popular music is being sold as ever, but the demand for high class music has developed rapidly in the last ten years.

Childhood's Brief Hour.

If your mother had let the housework go and taken you on her lap and explained away all the pleasures of the Mother Goose book of rhymes, would you have grown up to be any better man or woman? asks the Wichita (Kan.) Beacon. What if she had explained that the cow never jumped over the moon; that there was no Little Miss Muffet, and if there had been there was no tuffet for her to sit on; that Jack didn't violate etiquette by sticking his thumb into a plum pie; that Jack and Gill's parents used hydrant water and they never went up a hill to get the drinking pail filled; that Jack Sprat could eat any kind of meat set before him instead of only lean meat; that Old King Cole was a grouchy dyspeptic and the very opposite of a merry old soul! that no blackbird ever disfigured the king's washerwoman by picking off her nose?

Would you have been a better boy or girl if your mother had done all these things—had explained away the delightful books of childhood and had told you that the amusing, jingling rhymes were written by some hard-up story writer who wrote them for money and not for truth's sake? Would you?

Is anything accomplished by squaring a child around and setting it face to face with the realities of life before it has come into the years of responsibility? Let the children enjoy childhood in a childish way, for it is brief and comes not again.

MAKES TEST OF SMOKE CONSUMER.

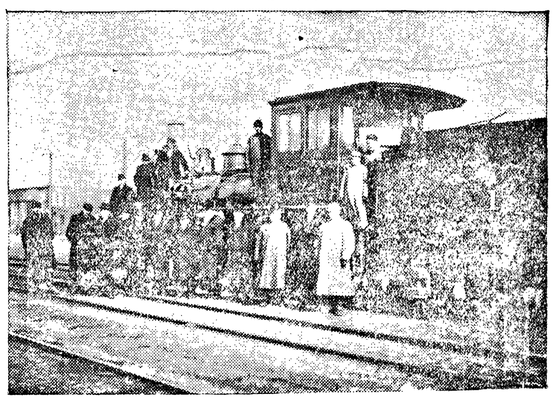

TESTING NEW SMOKE CONSUMER ON LOCOMOTIVE.

Solution of the smoke problem is claimed by F. J. Doyle, the inventor of a coal-burning device which was recently tested in a Chicago Junction railroad locomotive in the presence of road mechanics and expert engineers. While moving at various rates of speed with a number of heavy-laden cars attached to it the engine emitted only a slight stream of white smoke, which resembled steam. The device can be attached to any locomotive. It can also be used in the boiler rooms of manufacturing plants, the inventor declares. The secret of the apparent effectiveness of the appliance is said to lie in the fact that it causes perfect combustion. The coal is transformd into coke, the gases from the coal being consumed in the process and then the coke is burned.

GATHERING SEA FOWLS' EGGS.

Perilous Work of Cliff Climbers on the English Coast.

With the advent of spring the Yorkshire cliff climbers are making preparations for gathering the eggs of the myriads of sea fowl that build their nests in the dizzy precipices of the northeastern coast, according to the London Daily News.

At Bempton, a few miles from Bridington, the favorite resort of these egg hunters, the chalk cliffs tower 400 feet above the sea. They are the home of thousands of gulls, cormorants, kittiwakes and other sea birds that have just begun to build their rough nests in the chalky crevices. William Wilkinson, who has pursued this perilous calling for many years, is known locally as "the king of the egg hunters." He is a bluff, weather scarred man of the sea, with as much nerve and agility as are possessed by the most daring steeplejack.

Wilkinson wears an old helmet to protect his head from the pieces of rock dislodged by the rope by which he is suspended in midair. Around his body he buckles a kind of leather hammock, in which he is able to sit. On his arm he wears leather protectors.

"Lower away, boys," he cries, as he swings himself over the brink in an almost horizontal position and presses each foot firmly against the chalk surface. Three of the men sieze the rope, and foot by foot the intrepid climber is lowered till his cheery voice is lost amid the fluttering sounds of the disturbed birds. He swings from nest to nest, putting each egg carefully in a bag slung over his shoulder. As soon as his bag is full he gives the "hoist up" signal on the guide rope and the men haul him up.

Wilkinson makes several descents and at the end of the day shares the spoil with his assistants, who sell the eggs for eating purposes to the inhabitants of the neighboring villages.

Oldest Christian Relic in England.

For some time past efforts have been made to raise funds in order to protect from the ravages of wind and weather the encroachment of the drifting sands, the ruins of St. Piran's oratory at Perranzabuloe, said to be the oldest Christian relic of its kind in England. It is now proposed to build a protecting house of concrete around the ruins. If this protection is not forthcoming it is probable that "the lost church," as it is locally known, will be again buried beneath the sands which covered it for so many centuries. It is generally believed to be the original church of St. Piron, to whom the Cornish miners give the credit of first showing them tin, and who was one of the most notable of the many Cornish saints.—London Standard.

Where Will It Stop?

"Our fleet of torpedo destroyers seems to have stirred up our friend the enemy," remarked the naval chief of one of the great powers.

"Yes," replied his assistant, "it is said they will build a fleet of torpedo destroyer destroyers now."

"Let 'em! We'll build a fleet of torpedo destroyer destroyer destroyers."—Catholic Standard and Times.

No health or pleasure resort overestimates its scenery as much as a cranky crusader overestimates the view cut off by a billboard.

Spring Time Bargains

We will give away a beautiful 16x20 oil painting of artistic Springtime scenery. This offer lasts for one week, and this picture makes the finest kind of wall furnishings. They will be given away with every $5.00 Cash purchase.

Repair Work a Specialty

J. P. Jensen Shoe Store

— THE
OLYMPIC = LEADER

Entered as Second-class Matter in the Post Office at Port Angeles, Washington.

Subscription Price $1 per year.

LARGEST CIRCULATION IN CLALLAM COUNTY.

OFFICIAL PAPER

Published Every Friday at Port Angeles by The Webster Publishing Co.

FRIDAY, APRIL 1, 1910

The program for the annual spring Teacher's Institute of Clallam county appears in another part of this paper. An especially good staff of instructors has been secured for this session, including Professor H. B. Dewey, State Supt. of Public Instruction. This will be Prof. Dewey's first visit to a Clallam County Normal, and County Supt. Annette Trumbull was fortunate in securing the services of an educator of such state-wide reputation as Prof. Dewey. The other instructors are: Miss Minerva Lawrence, head of Dept. of Domestic Science, Bellingham Normal; Dr. E. O. Sisson, head of Dept. of Education, University of Washington; Prof. M. L. Daggy, Dept. of Oratory and Rhetoric, University of Wa hington; Supt. Thos. Geisness, Port Angeles schools. These instructors, each and every one, are experts in their particular lines, and are known as among the foremost educators of the Northwest. The coming institute, under the supervision of County Superintendent Miss Trumbull, promises to be an unusual event in the ann ls of Clallam County.

Poor Wenatchee! Her people by a most decisive majority voted out the saloon, and the same dire predictions that are being made here and that have become chestnuts in every campaign were spoken for poor Wenatchee. But lo, the prophets have again been discredited. Besides the larger bank accounts and many new business houses already noted in her increased prosperity, this week is hearlded to the world that the telephone company there begins at once the erection of a $30,000 building and the harnessing of the Entiat river is projected at a cost of $500,000.

Geo. H. Mood, the inventor of the gold concentrator that has worked such wonders with the black sands of the Snake river, and was seen working at the A. Y. P. E., was a business visitor here for the past week, going on to Neah Bay last Friday. He investigated Seibert creek by request of some of our influential citizens, and reported finding gold and platinum. He says that with his machine a man can make good wages on this creek from just what he has seen of the general make up of the soil and strata, although this was only a hurried investigation, and would like further time to look more closely into it before giving an estimate.

He was on his way down to Cape Flattery to make arrangements for the installation of one of his machines on the beach there to work the peculiar black sand for which that beach is no ed. The proposition was put to him that if his machine would save the fine gold from this sand he would be able to deal more with the miners and dealers in mining machinery. So far no machine invented has been able to take care of this peculiar beach washed gold.

John L. Burns has sold his resir dence property on Sixth street, nea- Cherry to A. N. Wheeler, Minneapolis, Minn. T. T. Aldwell & Co. engineered the deal. Mr. Burns and family and son Ed. will make their future home in Southern California.

Meyers' Spray Pumps

Tree Pruners

Lime for Spraying

Plows Harrows

Planet Jr. Seeders and Cultivators

Flower, Garden and Field Seeds

R. D. WILLSON
HARDWARE CO.

TEACHERS' INSTITUTE APRIL 11TH TO 15TH

Splendid Program Arranged for Twenty-first Annual Session. Noted Instructors Engaged.

MONDAY MORNING

9:15 America.
Invocation, Rev. Stephen Smith
Welcome - - - - - Mrs. I. McNutt
Response, Mrs. Hazel B. O'Brien
Enrollment.

AFTERNOON

1:15 Music.
Vocal Solo - - - - - E. M. McCov
Reading (Class) - Addie Thomas
Intermission.
Selected - - - Prof. M. L. Daggy

TUESDAY MORNING

9:15 Music-
Invocation - - Rev. C. E. Fulmer
Rafia Work (Class)
- - - - - - - Miss R. Teague
Intermission.
Selected - - : Prof. M. L. Daggy

AFTERNOON

1:15 Music.
Instrumental Solo
- - - - - - - - Miss Robinson
Reading (Class) - - Lucy Bayton
Intermission.
Vocal Solo - - Miss Bernice Allen
Domestic Science
. - - - Miss M. Lawrence

WEDNESDAY MORNING

9:15 Music.
Invocation - Rev. H. J. Hartsell
Water Colors (Class)
- - - - - - Miss L. Babcock
Intermission,
Violin Solo, Miss Florence Elliott
Domestic Science
- - - - Miss M. Lawrence

AFTERNOON

1:15 Music.
Vocal Solo - - Miss Ethel Welch
Selected - - - - Supt. T. Geisness
Intermission.
Duet, Mrs. Farmer & Miss Allen
Play as a Factor in Education - - Supt. H. B. Dewey

THURSDAY MORNING

9:15 Music.
Clay Modeling (Class)
- - - - - - - Miss Marsh
Intermission.
High School Chorus.
Selected - - - Supt. H. B. Dewey

AFTERNOON

1:15 Music.
Vocal Solo - - - - - - Miss Powell
Language (Class), Miss DeVoigne
Intermission.
Duet - Mes'rs. Edgar & McNutt
Attention and Interest
- - - - - - - - Dr. E. O. Sisson

FRIDAY MORNING

9:15 Music.
Invocation - Rev. Stephen Smith
Selected (Class) - - Miss Powell
Intermission.
The Personal Ideal - E. O. Sisson

AFTERNOON

1:15 Music.
Instrumental Solo
- - - - Mrs. C. P. Brown
Vocal Solo - - - Mrs. J. W. Troy
Intermission.
Quintette, Misses Powell, Hayes Chambers, Marsh, Robinson
Rural School Problems
- - - State Supt. H. B. Dewey

INSTRUCTORS

Prof. M. L. Daggy,
Department of Oratory of University of Washington
Miss Minerva Lawrence,
Department of Domestic Science Bellingham State Norma
Prof. H. B. Dewey,
State Superintendent of Public Instructions
Supt. Thomas Geisness,
Port Angeles Schools
Dr. E. O. Sisson,
Department of Eduation University of Washington
Annette Trumbull, Conductor.
Mrs. I. McNutt, Secretary.
Alice Ball, Music Director.

COMMITTEES

Reception — Mrs. R. D. Willson, Mrs. H. Baker, Mrs. E. E. Hopkins, Mrs. W. F. Delabarre, Mrs. J. C. Hansen and Teachers of Port Angeles.

Resolution — Mrs. I. McNutt, Thomas Geisness, Mrs. Hazel B. O'Brien, J. M. Meyres, Wm. Carson.

DIRECTOR MEETING

A Director's meeting will be held in connection with the Institute beginning Friday at 2:30 p. m.

All Directors near Port Angeles are earnestly requested to attend.

ENTERTAINMENT

Monday at 8:00 p. m., the Ladies of the Parliamentary and Saturday Afternoon Clubs will give a reception to the Institute at the Opera House.

Tuesday at 8 p. m., Prof. M. L. Daggy will give a Selected Lecture.

Wednesday at 8:00 p. m., The Ladies of St. Andrew's Guild will present a Play in the Opera House.

Thursday at 8:00 p. m., State Supt. H. B. Dewey will give a Lecture. on "The Vocabulary of Success."

THE CITY NEWS

We will buy your Chickens.
City Fish Market.

Special Sunday Chicken Dinner 35c at Hotel Angeles, served from 4 to 7.

Dr. McGeorge of Sequim was a business visitor here yesterday.

Now is the time to get your Bicycles cleaned and repaired, at H. Baker & Son's.

There will be a home talent play, "The Schoolma'am," at the Sequim opera house on Tuesday evening, April 5th.

Wanted to trade. A $35 Victor Phonograph and thirty 10 and 12 in. records, for a cow. E. Ridenour. Cor. 5th and Albert Sts.

Rev. Mary Streve Tower will speak at Haning Hall in the interests o Spiritualism, and wishes to organize a society at that time. Sunday afternoon at 2:30 and evening at 8.

Dr. Turner was called to the logging camp west of the Elwha Wednesday where several of the men are laid up with colds and touches of the grip.

At the opera house Monday evening, April 4th, May Roberts and her company presents "A Gross Million," in which the audience laughs from start to finish.

A large shipment just in of 1910 one motion collapsible Go-Carts in different colors and at popular prices; also a nice line of baby carriages. Call in and see them at H. Gutenberg Hdw. & Furniture Co.

Tuesday evening, May Roberts and her company present at the opera house the well known play, "The Adventuress." It is a high class society play and comes well recommended.

When in want of anything in the fresh or salt meat line, just drop into James Fitzgerald's shop, the Bell building, on Front street. Our motto is, the best of meats and courteous attention to the wants of our customers.

According to the latest advices local option is to be tried out in practically the whole sound country, including Whatcom, Snohomish, Pierce, Kitsap and Clallam counties.

The Ladies Aid of the First M. E. Church will serve a lunch with clam soup for 25 cents or a 15 cent lunch at the W. C. T. U. reading room, next door to Grays, on Wednesday, April 6th, from 11 a. m. to 7 p. m.

Chicago has lost its chance to vote on the saloon question at the city election next Tuesday, April 5, because of the insufficiency of signatures of legal voters to the question, "Shall this city become anti-saloon territory," put on the ballot.

The city council of Leavenworth, this state, voted to reduce the number of saloons to five. One of the seven saloons of the place closes its doors today, April 1st. The premises vacated will be leased for Leavenworth's second bank.

MACHENHEIMER-SORENSON

Mrs. Claudie Sorenson of Seattle and Mr. John Machenheimer of near Sequim were married at the bride's home on the 27th day of March, 1910. It was a very quiet wedding, nearest relatives only being present. Miss Susan Machenheimer acted as brides maid and Mr. Charles Machenheimer, best man. The wedding trip included a visit at the home of John Machenheimer, parents of the groom, and at which place all partook of an elegant dinner. Afterward, the happy couple departed for Port Crescent, where Mr. M. has a good position as boiler maker for the Puget Sound Milling and Timber Co. Mr. Machenheimer is also the owner of a good 80 acre farm in Lost Mountain district, near Sequim. At home after April 5, 1910, Port Crescent.

Mr. John Machenheimer and Miss Claudie Dunlap were lovers at St. Paul, Minn., fourteen years ago, and in some way or other drifted apart, John coming west to Port Angeles. He married Mrs. Robert Sutter on 27th day of October, 1904, who died in 1906, leaving a son, John Jr., now four and a half years old.

Miss Claudie Dunlap married in in Rheinlander, Wisconsin, to Mr. Fred Sorenson on the 7th day of November, 1900. Her husband died on the 23rd of May, 1906. *

HOUSE CLEANING TIME.

You will be in need of floor coverings. We have received a large shipment of Linoleums, Carpets, Art Squares, Rugs, and nice assortment of Mattings. Lace Curtains and curtain stretchers, carpet sweepers. All colors of paints and oils. A good assortment of Jap-a-lacs to brighten up your furniture. All goods will be sold at the lowest possible prices at H. Gutenberg Hardware and Furniture Co.

Be sure and see the Vaudeville, second, night of Institute, April 12th, at the opera house.

John Thompson, who owns a ranch just below Camp 2 of the Puget Sound Mills and Timber company, tied up the logging road at his place Wednesday for five hours by falling a four-foot tree across the track. Thompson had entered into a contract with the company for a period of ten years and the time expired on that date He had given them formal notice and took this means of enforcing his decree. A truce has been patched up and the road is again in operation.

George W. Jenkins, cousin of the late Henry W. Jenkins arrived in the city Wednesday from Scranton, Pa., and arranged in behalf of himself and sisters, Mrs. Phillips and Mrs. Wells, also of Scranton, to have Mr E. E. Day act as administrator of the estate. Mr. John McKee is also a petitioner for appointment as administrator.

Mrs. N. M. Hawkins and little daughter left Wednesday for a short visit with friends in Seattle.

When you have earned your money don't let it slip away rom you; ten here, twenty there, a hundred somewhere else, soon a thousand dollars.

We offer you our bank as a safe place in which to deposit your money.

We are always glad to take care of those who wish to open a bank account.

Make OUR bank
YOUR bank

Bank of Clallam County

Port Angeles, Washington
Established April, 1895.

LODGE NOTICES

B.P.O.E.—Naval lodge No. 353, meets every Thursday evening at 8 o'clock at Elks Hall, opposite Office Hotel, Visitors cordially invited.
J. R. Gallagher, Exalted Ruler.
E. D. ELLIOTT, Secretary.

I.O.O.F—Clallam Lodge, No. 72, meets every Monday evening at I.O.O.F. hall
E. R. Wait, N. G.
M. H. Wait, V. G.; Frank Wait, R. S.; H. R. Pardo, F.S.; J. J. MacKechnie, Treasurer.

Modern Woodmen — Port Angeles Camp No. 6043 meets second and Fourth Friday nights in I. O. O. F. hall. Visiting neighbors always welcome.
W. G. Martin, Consul.
C. E. Shields, Clerk.

W. O. W.—Port Angeles Camp, No. 697, meets second and fourth Saturdays of each month in I.O.O.F. Hall.
J. D. McRoberts, Consul Com.
R. A. Martin, Clerk.

Married—Saturday evening, at the home of the bride at the Angeles Lodging House, Mrs. Louisa Bowers to Mr. W. R. Maxfield, both well known residents of this city. After the interesting ceremoney, which was witnessed by a few most intimate friends, a wedding feast was served at the Owl Cafe, and the diners were given a rousing tin-can serenade at midnight.

Mr. and Mrs. Maxfield will reside at Eden Valley where Mr. Maxfield has taken charge of a mill.

Pe Ell saloon men legislated out of business by the voters at the recent local option election, are turning their attention to other lines. One of them is fixing up his store building as a dry goods store. Another has opened a confectionary store. Still another is logging. Some of them express themselves as glad to get out of the business.

Who's your Tailor?

COPYRIGHT 1909 ED. V. PRICE & CO.

IN former days it cost a lot of money and a tedious delay to obtain first-class tailored-to-order clothes. Today master minds and a perfect organization like

Ed. V. Price & Co.
MERCHANT TAILORS CHICAGO

make it possible for particular dressers to secure clothes satisfaction within a few days, and at prices no higher than are charged for ready-made clothing.

Let us show you their beautiful Spring woolens and take your measure. Today if you will.

Chas. A. Filion
Representative
Port Angeles, Washington

YOU

will be needing during February, March and Ap 1

Material for Spray for Trees and Shrubbery

We Carry

Blue Stone
Sulphur
Lime & Sulphur Solution
(Ready for Spraying)
Whale Oil Soap
Quassia Chips
Tree Soap

In fact everything for your spray
Our Prices are Right

Mathewson's Drug Store

When it Comes to Eats

Everybody enjoys Good Goods

You will find the BEST

RIGHTLY PRICED at the

THE GATE CITY GROCERY

Some Seasonable Suggestions

Gal. can Tomatoes solid pack 30c
2½ lb can Tomatoes solid pack..... 1oc
Amocat Lemon Cling Peaches..... 25c
Amocat Yellow Free " 2oc
Amocat Pine Apple..... 25c

Hume's Maple Sugar 2oc per lb

Pint Jar Strained Honey 25c

Choice Creamery Butter 75c per roll

PHONE 243

Recognized Leading Angeles Hotel for Commercial Men and Public Generally.

MERCHANTS HOTEL

E. E. DAY, PROPRIETOR

Special Attention Given to Catering for Dinners Luncheons, and Party Suppers.

Only Wholesale Liquor House in County in Connection. Phone 4.
Goods Delivered Free in City. Mail Orders from County Patrons Given Prompt Attention.

P.J.WILLIAMS The Old Reliable Jeweler

Watch Repairing a Specialty

CITY NEWS

Norwegian Sardines, 10c, at Fish Market.

All kinds of Garden Tools. H. Baker & Son.

Imported Fish Balls, 20c per can, at Fish Market.

Alex Ritchie was here from Dungeness over Sunday.

Poultry Netting and Garden Tools at H. Gutenberg Hdw. and Furniture Co.

Mrs. Lyster and Miss Annie Snyder came down from Seattle Monday on business.

Mannie Goldwater was up to Seattle last week, returning Saturday with a jar of fine Easter lillies.

Grace MacKechnie came home from Center, where she is teaching, for Easter, returning Monday.

T. S. Gorman, A. Filion and W. F. Delabarre were returning passengers from Seattle last Saturday.

Thos. Donaldson, formerly of Quillayute, now of Jefferson county, was a business visitor here this week.

Complete line of wall paper samples. All grades. All prices. Latest eastern designs. Ray Wolverton, Hotel Angeles.

Prof. I. L. Ullery, Superintendent of the Sedro-Woolley schools, was a business visitor here Saturday, returning to his duties on Sunday's hatcom.

For Sale—Home place, 13th and Laurel Sts. Also, on 12th, between Oak and Laurel. 36 bearing trees. 14-4 W. T. Polhamus.

Capt. W. S. Morrisey returned Monday from an extended trip thru Southern California. The Captain still thinks Port Angeles is a pretty good health resort.

The young people of St. Andrew's Episcopal Sunday school were made happy Easter Sunday, each scholar being presented with a beautiful Easter basket.

Mr. and Mrs. Alston Fairservice were here briefly Friday, returning to their home at East Clallam after a prolonged stay in Colorado for the former's health.

Tex Crossman returned Friday from a trip to Southeastern Oregon, whither he was called by the serious illness of his father, whom he escorted to Medical Lake for treatment.

The Larkin Exploration Co. of this city has filed articles of incorporation with the following officers: John Larkin, Amanda Larkin, J. M. Davis. Capital, $65,000.

The Sheriff and Marshal have received blanks from the government to be filled out and returned to them giving full data of all prisoners of whatever nature. Henceforth the fame of petty offenders will reach beyond the confines of the justice court and the county or city jails.

Harvey Lesure is having some substantial improvements made on his recently acquired residence property on Third street, near Laurel, including a porch and small conservatory on the south side and a fine bay window on the east side of the house, greatly improving the appearance of the premises.

The annual anniversary of the local order of the Knights of Pythias is being held at the opera house this evening at 8 o'clock, for members and their families. Grand Chancelor C.D. Savage, Olympia, will give the address. C.H. Niehmyer will give stereopticon views; illustrated songs by local talent and a grand supper at the Commercial at midnight, followed with dancing, will complete an evening of pleasure.

Every Move a Picture

STAR THEATRE

TWICE NIGHTLY

7:30 8:30

A Place to Go

H. C. Peet came down from Seattle Tuesday.

New line of Iron beds and matresses at H. Baker & Son's.

Special Sunday Chicken dinner, 4 to 7, 35c at Hotel Angeles.

Genuine Iceland Herring, large and fat, 3 for 25c, at Fish Market.

Poultry Netting and Garden Tools at H Gutenberg and Furniture Co.

For iron beds of all kinds call on Christopherson & Leland.

Baker will trade you a new stove for the old one.

Green House for sale inquire at 10th and Lincoln streets. 3t.

C. J. Farmer is home from Kitsap county, arriving Wednesday.

Miss Caskey, the nurse, returned from an upsound visit yesterday.

H. E. Risley arrived in the city yesterday on a business visit.

W.V.Moore, we are sorry to state, is quite ill at his home in this city.

G. M. Lauridsen returned, Wednesday, from an up sound trip.

John L. Burns was a returning passenger on Tuesday's Whatcom.

Come in and see our line of nickel plated kitchen ware. H.Baker & Son

Jolliette Glenn is in Seattle taking a course in nursing at the Minor hospital.

Dr. Cora Eaton came down from Seattle Sunday to see E. B. Webster, returning same day.

Something good — Finnan cured Cod, better than imported Haddies, at City Fish Market.

For Sale, cheap—A good, sound workhorse, about 1,200 pounds. At H. Gutenburg Hdw. & Fur. Co.

Miss Marsh and Miss Caffey visited in Seattle over Sunday, returning home on the Whatcom Monday.

I. L. Godfrey, the Glendale creamery man, is home from his trip to England, looking hale and hearty.

G. H. Sweeny has completed a fine job of grading on his lot; also painted the fence around his Pleasant View home.

Dr. C. C. Bowman, V. S., will be in Port Angeles 15th and 16th, and at Dungeness and Sequim 18th and 19th of each month.

Fine high grade Piano for sale cheap. Cost $400 in the east three years ago. Enquire of W. T. Caven, 9th and Chase streets. 3t

The Clallam County Abstract Company, of Port Angeles, $6,000, John D. Hickok and H. M. Fisher, have filed articles of incorporation with the secretary of state.

J. M. Martin is preparing for a good business season. He is building a warehouse 40x75 on Oak street extension, to take the place of the small building that has done service so long.

Chas. Brandt, the harness man, will also handle wagons in the future, having put in a fine line of wheeled vehicles. If you are a judge of a good wagon, call around and Mr. Brandt will assist you in picking out just the one you want.

The Real Estate Range is the highest production of one of the oldest and best known stove manufacturers in the country, an improvement over their well known Star Estate. For sale by Christopherson & Leland, agents.

Upon receipt of a telegram announcing the accidental death of an employee at the Clallam Coal Co.'s mine on Wednesday, Mr. Green of the Seattle office, Coroner A. D. Willson and D. J. O'Brien left for East Clallam on the Bellingham yesterday.

Rhode Island Reds' eggs for hatching from a pen of 12 hens with a laying record for December of 15 doz., January 19 doz., February of 14 doz., March of 18 doz. $1.50 for a setting of 15 eggs. Apply C.E. Fulmer. 4t.

Mike Freeman of Green Bay, Wis., arrived in Angeles Saturday, the guest of Mr. and Mrs. John Larkin. This is Mr. Freeman's first visit to this section, and being an extensive timber investor in other parts of the country, naturally laments the fact that he did not see the Olympic peninsula ten years ago.

Mr. and Mrs. Robert J. Martin of Tacoma were guests of Judge and Mrs. J. G. McClinton Tuesday and Wednesday of this week. Both Mr. and Mrs. Martin were schoolmates of Judge McClinton in the early days, and they had not met but once before in over fifty years.

Alex Ross and Waldo States were in port the forepart of the week with the Teddy, a 42-foot gasolene launch, owned by the Juneau Ferry and Navigation Co. of Juneau. The boys remained over Sunday, leaving Monday afternoon. Quite a crowd gathered at the City wharf to see them off. The boys have contracted to land the Teddy in Jeneau in twelve days from Seattle.

SEASONABLE GOODS:

Now is the time to look after your fence. All kinds of wire fencing, plows, discs, spring tooth harrows, and garden tools, Jr. Planters, wagons, buggies, harness, building cement, lime, plaster, lath, doors and windows. Big stock on hand. Will be sold at lowest reasonable prices.

H. Gutenberg Hdw.& Fur. Co.

...THE...

PORT ANGELES GROCERY CO.

FLOUR, FEED and GROCERIES

25c Apricots 2 for 35c

Pears 3 for 35c Cherries 3 for 35c

Seed Oats

Grass Seeds of all kinds

Garden Seeds a Specialty

F. A. STILES, Proprietor.

OPERA HOUSE

Monday Eve Aril 4th

May Roberts and Her Company

Presenting

The High Clast Comedy Play

A Grass Widow

Laughter from the Start to the Finsh

Tuesday Eve April 5

A High Class Society Play

The Adventuress

The Company comes Well Recommended

Reserved Seats 50c Gen. Admission 35c

Shocked.

Ella—Bella married an octogenarian.
Stella—I don't think the girl ought to change her religion for a man.—Exchange.

We are not in this world to do what we wish, but to be willing to do that which it is our duty to do.—Gounod.

Eggs for Hatching

U. R. Fishel strain White Plymouth Rocks, "The Best in the World." Birds from eggs costing 5 to $9 per setting. Also pen of fine young birds for sale. M. T. Fuller, phone 123, box 255, Pt. Angeles, Wash.

C. E. COLE

BARBER

Children Hair Cutting a Specialty

SANITARY BATHS

Best in the City. Hot Water Always Ready

Next Door to Merrill's Grocery

Palace OF Sweets

FRUITS - CONFECTIONERY

AND

ICE CREAM PARLOR

We also carry the best assortment of Chocolates & Fruits in the City

Goldwater Bros.

The TIMES CLOTHING MART

Look **Into**

THE WIDOWS

At The

Times Clothing Mart

R. A. MUSKETT

CURIOUS BEGINNINGS OF AMERICAN NATIONAL SONGS.

Oscar G. Sonneck Tells Story of the Origin of Such Songs as "The Star-Spangled Banner," Dispelling Some Popular Legends.

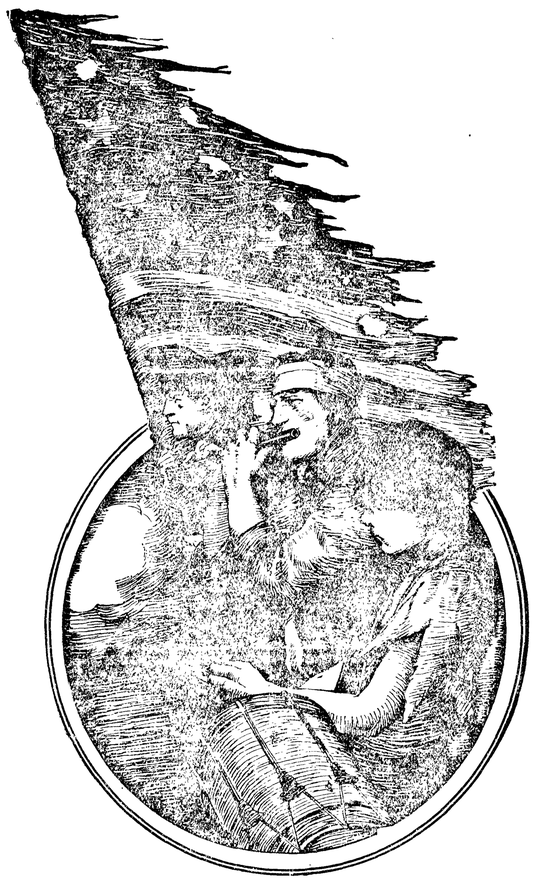

It was a cold day for the patriotic song sentimentalist when Oscar G. Sonneck, chief of the Music Division in the Library of Congress, completed his "Report on 'The Star-Spangled Banner,'" and three other National songs of America, says the Philadelphia Ledger. That was the formal notice to the purveyor of soul throbs that he had only a few weeks left before the publication of the volume in which to pursue his favorite occupation. And now that the researches of a trained historian have brushed away the cobwebs from every corner and crevice of existing data relative to four of the favorite numbers in the patriotic repertory, what is left of the former halo of glory which once encircled the raconteur of the quavering voice and weepful eye—he who, surrounded by his pals in a cozy corner of the village saloon, or in any other cozy corner equally conducive to the spinning of romantic thrillers, drew from their willing eyes salt tears in such profusion that their systems soon felt the need of liquid replenishment? In his new book Mr. Sonneck has cleverly placed side by side a number of "Original" accounts of how "The Star-Spangled Banner" was first sung or set to music.

"Copies of the song were struck off in handbill form and promiscuously distributed on the street. Catching with popular favor like prairie fire, it spread in every direction, was read and discussed until, in less than an hour, the news spread all over the city. Picked up by a crowd assembled about Capt. McCauley's tavern, next to the Holiday Street theatre, where two brothers, Charles and Ferdinand Durang, musicians and actors, were stopping, the latter mounted a chair and rendered it in fine style to a large assemblage."

A second version states that it was first printed and put upon the press by Capt. Edes of Baltimore, belonging to Col. Long's Twenty-seventh Regiment of Militia; that it was given him by the author, and that it was first sung by about twenty volunteer soldiers in front of the Holiday Street Theater, "who used to congregate at the adjoining tavern to get their early mint juleps." From this account it is also inferred that Ferdinand Durong was the first soloist to sing the song, while his brother Charles and the soldiers formed the chorus. A third account, though somewhat more elaborate, agrees with the second, adding that "the old air, 'Anacreon in Heaven,' had been adapted to it by the author," and that "Mr. Edes was desired so to print it on the top of the ballad."

But these stories, after all, are comparatively tame. Observe how much greater the play of imagination in the ensuing narrative, which Mr. Sonneck clips out of a Harper's Magazine dated 1871, being an interview with an old friend of Key:

"'Have you heard of Francis Key's poem?' said one of our men, coming in one evening as we lay scattered over the green hill near the Captain's marquee. It was a rude copy, and written in a scrawl which Horace Greeley might have mistaken for his own. He read it aloud, once, twice, three times, until the entire division seemed electrified by its pathetic eloquence.

"An idea seized Ferdinand Durang. Hunting up a volume of flute music which was in somebody's tent, he impatiently whistied snatches of tune after tune, just as they caught his quick eye. One, called 'Anacreon in Heaven' (I have played it often, for it was in my book that he found it), struck his fancy and riveted his attention. Note after note fell from his puckered lips until, with a leap and a shout he exclaimed, 'Boys, I've hit it!' and, fitting the tune to the words, they sang out for the first time the song of 'The Star-Spangled Banner.' How the men shouted and clapped, for never was there a wedding of poetry to music made under such inspiring influences. Getting a brief furlough, the brothers (and here Mr. Sonneck inserts two loud exclamation marks) sang it in public soon after."

The author has kept strictly within his official instructions, making no attempt whatever to cast the dice in favor of any edition in contradistinction to any other. The task of the government in issuing an official pronunciamento now appears to be no easy matter, especially in the case of "The Star-Spangled Banner." In his "Report" Mr. Sonneck finds that, not counting the original draft, at least five copies of "The Star-Spangled Banner" in Key's handwriting exist at the present time or have existed, and that these differ in several respects from each other.

In one of these manuscript copies, owned by Louis J. Cist, for example, the first line begins, "O, say can ye see," instead of "O, say can you see;" "at the twilight's last gleaming" becomes "by the twilight's last gleaming;" "broad stripes and bright stars" is reversed to read "bright stars and broad stripes;" "clouds of the fight" replaces "perilous flight;" "On the shore dimly seen" begins "On that shore;" "In full glory reflected now shines in the stream" ends with the words, "on the stream," and the phrase, "Between their lov'd home" stands "Between their lov'd homes."

Mr. Sonneck's account of his researches regarding the origin of "Yankee Doodle" is unusually entertaining. He found that since 1775, when the public began to be interested in the song, it has been claimed that it was composed by a British officer of the Revolution; that the air had its origin in a military march, "Schwaelmer Tanz," introduced into this country by the Hessians during the War for Independence; that the first part of the tune is identical with the "Danza Esparta" and the tune had its origin in the Pyrenees; that the air is of Hungarian origin; that the tune was introduced by harvest laborers in Holland; that the air was composed by the Fife Major of the Granadier Guards about 1750 as a march; that the tune was founded on an English tune common among the peasantry of England previous to the time of Charles I.; that it was set during the time of Cromwell to various ditties in ridicule of the Protector; that in the reign of Charles II. the tune was sung to the words, "Lucy Lost Her Pocket;" that the air is the same as that of the New England jig, "Lydia Fisher," popular in New England before the Revolution; that the earliest printed version of the air appears in six-eight time in an eighteenth century dance collection; that the air is that of "Kitty Fisher's Jig," printed in one of Thomson's country dance books, in triple time; that the song is identical with an "Air from Ulysses," opera by J. C. Smith; that the tune "Did Little Dickey Ever Trick Ye?" in an opera by Arne (about 1750) is the same as "Yankee Doodle;" that Dr. Shuckburg wrote the "Yankee Doodle" verses to an old-fashioned jig; that Dr. Shackburg, wit and surgeon in the English army, encamped in 1755 near Albany, composed it as a joke, and that the air is of Irish origin and is identical with "All the Way to Galway."

In the "Yankee Doodle" chapter, we are also reminded that this one of our national songs, at least, has gradually become a national march, or air, as one scarcely ever hears it sung as a song, nowadays, in public or patriotic assemblages.

In comparing the prevailing editions of "Hail Columbia" in song books of the day, Mr. Sonneck found little to criticise in the way of text differences; but the music offered ample opportunity. Even among current editions of the song there are astonishing differences in the music. An examination of eight up-to-date song books selected at random revealed differences in more than half of the twenty-eight bars of the music. "The discrepancies between current versions of 'The Star-Spangled Banner' are regrettable enough," remarks the author, "but those between current versions of 'Hail Columbia' evidently are still worse."

WEALTH MORGAN CONTROLS SHOWN IN DIAGRAMS.

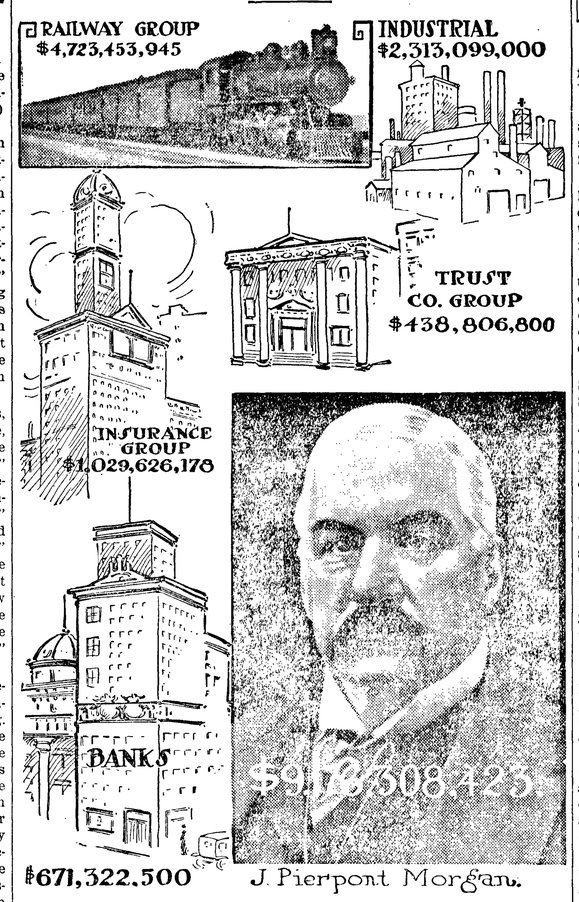

The discovery in New York that J. Pierpont Morgan controls one-ninth the wealth of the United States, through his railroad, banking, insurance and industrial connections, has caused financiers to look upon the "Colossus of Wall street" as a close rival to John D. Rockefeller. Many have expressed the belief that he will become the most powerful capitalist on earth. The total wealth controlled by Mr. Morgan is estimated at $9,176,308,423. The diagrams show how this is distributed.

POPULAR SCIENCE

To keep the rivers of the country free from snags and other impediments to navigation the government maintains a fleet of thirty steamboats and spends $500,000 a year.

A railroad in Pennsylvania is experimenting with ties made of old rails, cut to the right length and anchored with the broadest side upward in rock ballast. The new rails are clamped on them by steel fastenings.

Officers of the new battleship South Dakota, which is equipped with turbine engines, says there is absolutely no vibration of the fire control masts, a difficulty always found in the reciprocating engine driven vessels.

Petrol driven street cars, seating forty-eight passengers and capable of a speed of ten miles an hour, are supplanting horse cars in Karachi, India, without necessitating the expense of changing the system into an electric line.

A statistician has figured out that last year's broomcorn crop was so small that each American family can have but one and one-seventh brooms this year, without allowing for business houses, corporations or municipalities.

A Scotchman, Mr. John Lowden, has invented a "smoke tintometer," which, it is thought, may be of use in prosecuting cases of "smoke nuisance." It consists of a tube with a single eyepiece and two object openings. One of these is clear, but the other contains a revolving diaphragm in which are set five circles, one of clear glass and the other four of tinted glasses corresponding with the standard tints of a scientific "smoke chart." In examining smoke-defiled air the diaphragm is turned until the tinted glass coincides in darkness with the air seen through the clear aperture. The various glasses are systematicaly numbered, so that a glance suffices to show the degree of defilement of the air.

Archibald Sharp described at a recent meeting of the Institution of Automobile Engineers in London his system of air-springs for road vehicles. As applied to the saddle pillar of a bicycle, the apparatus consists essentially of a vertical cylinder with a piston or plunger, made to work air-tight by a specially constructed "mitten," and supporting the weight of the ride. The same device has been applied to motorcycles, and experiments have been made with a light motor car. On the front fork of a heavy motorcycle the "life" of the "mitten" covered from 2,000 to 5,000 miles, but on a back spring fork it was only equivalent to 1,000 miles. The effect of the air springs is described as luxuriously comfortable.

Since its invasion of the Salton Sink, and the struggle of the engineers to hold it under control, the Colorado river has found a new mouth, 20 or 30 miles southeast of the old one. The consequences of this change, says Dr. D. T. MacDougal, are somewhat momentous. For one thing, the bore which formerly ran many miles upstream, affecting both the Colorado and the Hardy rivers, will probably disappear, since in the new channel the water reaches the sea by a more gradual descent and with a gentler current. New mud-flats will fringe the shore for a distance of 50 miles. Eventually, it is probable, a brackish lake, 50 or 60 miles long, will be formed, into which the seepage of the Hardy river will flow; and serious disturbance of the plants and animals over an area of several hundred square miles may ensue.

HORSE STILL IN DEMAND.

In Spite of Motor-Car Craze Man's Friend Is Not Forgotten.

There are marked signs of a revival of interest in the horse. That beautiful creature has never been wholly forgotten, not even when the craze for motor cars was at its height, for flesh and blood and a high order of intelligence when added to beauty have claims that the smoothest running machinery cannot hide. But there have been times during the past four or five years when many lovers of the horse must have despaired of his future. Those times, fortunately, seem passed, never to return.

In New York the market for light harness horses has not been so active since 1906, says the Providence Bulletin. The prices are high, but the supply is painfully inadequate to meet the demand. The revival in interest in road racing in Providence, where there are now two driving clubs, and an attractive speedway at Roger Williams Park, where the members engage in their fascinating sport, is probably only one instance in many of the renewed enthusiasm with which the man of means and leisure is returning to the fast roadster.

Nor is the demand for the horse confined to those who desire speed. This severe winter, with its snowdrifts and uneven roads, ill-fitted for motor cars, has caused exceptional activity in the markets for carriage, wagon and truck horses.

Draft horses are also in demand. This demand evidently is regarded as permanent, for American enterprise is now devoting much money to the breeding of this variety. The Iowa State Agricultural College, under the direction of Prof. C. F. Curtiss, one of the judges of draft horses at the last national horse show in New York, is attempting to develop a purely American variety of this breed. Starting with Shires and Clydesdales, two British breeds, and using only gray-colored animals, Prof. Curtiss plans to evolve a draft horse of that color. Gray is desired, for those that are of that color are popularly and also scientifically considered better able to endure severe heat than those of other colors. The experiments that the government and private citizens are making in Vermont to improve the Morgan, an allround horse of great usefulness, are further evidence of the enduring nature of the revival of interest in this fine animal. Lovers of the horse have again come into their own and they are likely to have more cause than ever before for their admiration and affection.

Her Specialty.

"No one can make such good soup as my wife can."

"In that respect she stands soupreme, eh?"—Kansas City Times.

Men may come and men may go, but women's tongues go on forever

SOMETHING FOR EVERYBODY

It is possible to accommodate comfortably 306,000 persons in the New York hotels at one time.

The highest masts of sailing vessels are from 160 feet to 180 feet high, and spread from 60,000 to 100,000 square feet of canvas.

Mrs. Helen Troy of Auburn, N. Y., has been received into full membership of the Six Nations. She has devoted the last 14 years to study and research regarding the Iroquois traditions.

It requires many hands to clothe the New York women and some women outside of the city, for there are 96,162 employes in the metropolis working on women's clothing and their yearly output is valued at $261,049,287.

A junior league of the New York State Association opposed to Woman Suffrage has been formed at Albany with Mrs. N. H. Henry as president. The membership is said to have reached already the neighborhood of one hundred and to include young women of every social grade in Albany.

Germany's first complete flotilla of turbine torpedo boats was commissioned last month. It consists of 11 vessels of the newest type built in Vienna, Germania and Schichau yards. Those built in the two first-named establishments have attained a speed of over 34 knots. Besides Parsons turbines, three types of German turbines are represented in the flotilla.

In the Comptes Rendus of the Biological Society of Paris, M. Picard gives an account of a useful wasp found in Senegal and Nigeria. It is one of the burrowing wasps, and feeds its larvae on a species of tsetse fly. In view of the part played by many species of the latter in spreading disease, this wasp might prove a useful ally to those who are fighting malaria in tropical countries.

China now possesses 6,300 miles of railways, of which only 1,930 are managed by the Chinese. The management of the remaining 4,370 miles is divided among six foreign powers, as follows: Russians manage 1,077 miles, Belgians 903 miles, Japanese 702 miles, Germans 684 miles, English 608 miles, and Frenchmen 400 miles. When the railways now being laid down in China are finished, the total length of China's railway system will amount to 8,000 miles.

It is perhaps worth recalling that the art of baking loaves came to Europe quite late in history. Flat cakes were baked even in the earliest times, but as late as the beginning of the nineteenth century loaf bread was comparatively unknown in many parts of the continent. In 1812, for instance, when an English captai ordered loaves to the value of $5 in Gothenburg the baker stipulated for payment in advance on the ground that he would never be able to sell them in the city if they wert left on his hands.—London Chronicle.

Petroleum has been introduced into medicine with beneficial results, and if a Paris contemporary be not misinformed the properties of petrol are limitless. It is claimed, says the London Globe, that from the residuals of crude petrol a chemist has succeeded in extracting butter. It is said that butter can be made from a base of nitrogen and carbon, but that the residuals of petroleum produce these elements in greater proportions even than milk. It is further claimed that this artificial butter is better than the natural. The color is said to be a little darker than that of dairy butter.

Fulwood's Rents, the little Holborn court leading into Gray's Inn gardens, which will be largely rebuilt, formerly possessed the privilege of "sanctuary," and hence became a notorious resort for fraudulent debtors and still more unpleasant characters. Yet this dingy "dive" can boast of many glorious memories. Francis Bacon lived here in "Fulwood's House" and valued his furniture at £60, a huge price for that period. Here the Whig Club and Melbourne and Oate's Club met in the reign of Charles II, and here stood Squire's coffee house, from which several numbers of the Spectator were dated.—Westminster Gazette.

"A part of the Nobel prize, which was awarded to Selma Lagerlof, will be applied," says the Times of Stockholm, "to the purchase of a house on the Marbacka estate, where she was born. This is situated beautifully near the banks of the River Mellanfrykan, its main building being the old homestead, which is severely plain in architecture, but large and comfortable. It came into the hands of the family through her grandfather, who was a regimental clerk. At his death it was inherited by Eric, whose children were born there. Through reverses the estate passed into the hands of strangers, from whom the Nobel prize winner will rescue it, and her joy at being able to do so is shared by her countrymen."

The demolition is now being proceeded with of Nos. 85, 86 and 87 Fettel lane, three old, gabled buildings which were originally part of the Barnard's inn, which was founded in the fifteenth century. Fetter lane is one of the most interesting thoroughfares in the city. Three hundred years ago it was called Fewtor lane. The word Fewtor meant idle person or loafer. It was indeed in those days a haunt of ne'er do wells and defaulters. Near the spot where the ancient houses stand at the Holborn end of Fetter lane two conspirators, Tomkins and Challoner, who were involved in a plot in connection with the war between King Charles I and his parliament, were publicly hanged more than two hundred and fifty years ago.—London Standar

MANILA SHORT ON CIGARS.

Dealers Shipping Most of Them Here to Anticipate Tariff Change.

Manila is short on cigars and everybody there is complaining, asserts Captain Evans of the British steamship Indrasamha, in Saturday from China, Japan and the Philippines.

"You Americans are depriving us of our smokes," declared the captain to a Boston Herald reporter. "Good cigars cannot be had in Manila for love or money because they are being sent to the United States in anticipation of tariff changes. During the five days this ship was at Cebu the price of cigars increased 20 per cent. While I was about those waters the increase amounted to 30 per cent and everybody who loves the weed was asking how soon the cost of cigars would be prohibitory.

"Manila supplies most of Asia with cigars. China gets her supply from the islands,. many go to Japan and Singapore. I tried to get 300 cigars at Manila and couldn't succeed, for they were not in the market. My stevedore also failed to procure a supply at my request. Masters of ships complain about the situation in tobacco and blame exporters.

"The Indrasamha has 2,500,000 cigars from Manila in her holds, and it is the first big shipment of which I have had knowledge. Other ships will bring heavy consignments of smokes till the flurry is over and some costly cargoes of manufactured tobacco may be expected in vessels that leave the islands about this time.

"Last voyage I paid the equivalent of 3 cents apiece for the best cigars to be had in Manila. I don't know what the same brand will fetch in the United States, but the American market is bound to be well stocked with the genuine article.

Athletics in the Army.

"The United States soldier is tougher and stronger—physicaly tougher—than he was before the Spanish war," said Capt. R. E. Thomas of Wilmington, Del. "It is not the war which is to be thanked for it. Athletic training has done the work. It is said this country gives far more attention to the physical culture of its soldiers than does either Great Britain, France or Germany.

"While they require a daily setting up exercise similar to our own, these gun calisthenics and other prescribed forms of muscle stretching are supplemented in this country by athletic sports.

"These are not compulsory. They do not need to be. They have been entered into so heartily that every post of any size has its organization, which backs its track team, its football eleven of its baseball nine. This is just what the war department wants them to do, as it has organized a bureau of the encouragement of athletics.

"Nearly every garrison has its committee, consisting of at least one commissioned officer in addition to noncommissioned officers and privates, to arrange programs for field days, organize teams and pick out the star men of the command to represent it in the various events."—Washington Herald.

Doctor's Fault.

Judge—I am led to understand you stole the watch of the doctor who had just written a prescription for you at the free dispensary. What have you to say to this charge?

Prisoner—Well, your honor, I found myself in a desperate quandary. His prescription said "a spoonful every hour," and I had no timepiece.—Fliegende Blatter.

The kind of luck they have is sufficient to keep most hunters from becoming Game Hogs.

Many a successful business has been overthrown by side issues.

Purify Your Blood

The cause of pimples, boils and other eruptions, as well as of that tired feeling and poor appetite, which are so common in the spring, is impure and impoverished blood.

The best way to purify and enrich the blood, as thousands of people know by experience, is to take

Hood's Sarsaparilla

Accept no substitute, but insist on having Hood's.

Get it today in usual liquid form or chocolated tablets known as Sarsatabs.

GOLDEN WEST
COFFEE
TEA SPICES
BAKING POWDER
EXTRACTS
JUST RIGHT
A TRIAL WILL CONVINCE
CLOSSET & DEVERS
PORTLAND, ORE.

FOR SALE---Small Sawmill

Capacity 3,000 to 8,000 feet per day with 6 to 8 horse power. Will handle logs 40 inches to 28 ft. long. Mill complete with all fixtures, including 54 inch saw. Suitable for farm use or small tie mill. NEW MILL on cars Seattle, $325.00.

Perine Machinery Co.
Seattle, Wash.

Choice Flower Seeds

Only 2 Cents a Package.

This is the exceptional offer we are now making. You have the privilege of making your own selections from our fine assorted stock. Send stamps with order. Ask for our handsome free catalogue. SANDAHL & SON, Inc. Seed and Nurserymen, 120 Pike Street, Seattle, U. S. A.

HOWARD E. BURTON. Assayer and Chemist Leadville, Colorado. Specimen Prices: Gold, Silver, Lead, $1.00; Gold, Silver, 75c; Gold, 50c; Zinc or Copper, $1. Cyanide Tests. Mailing Envelopes and full price list sent on application. Control and Umpire work solicited. References Carbonate National Bank

SASH AND DOORS
FROM MILL DIRECT TO YOU
SAVE RETAILERS' PROFIT
WE SHIP ANYWHERE
O.B. WILLIAMS CO. SEATTLE WASH.

REDUCE THE COST OF LIVING;
USE CRESCENT
BAKING POWDER
25c. FULL POUND

Automobile Bargains
$200 and up.
List mailed free. Send for it.
Automobile Exchange
715 E. Pine st., Seattle

Kelster's Ladies' Tailoring College

Designing, Cutting, Fitting, Tailoring and Dressmaking Taught.
French Patterns cut. Strictly up to date in every style and fashion.
Positions secured for graduates.
Write for terms. 1509 14th Ave. SEATTLE

S N U No. 14—1910

WHEN writing to advertisers please mention this paper.

Everywhere haste mars art among us. What is the reason for so resplendent a failure as the congressional library at Washington? Simply that haste precluded a thorough maturing of the general scheme and prevented the mural painters either from harmonizing their work with the whole or even doing their individual best. Why is the average tall building, in spite of its imposing mass, a poor thing to look at? Simply because the architect has hurriedly applied irrelevant ornament to the work of the engineer. Under commercial conditions these makeshifts may seem inevitable. But the vice of precipitancy runs through our whole social structure. Academe and Parnassus suffer violence, and the violent take them by force. How many university chairs have been occupied by glib young scholars whose achievement was mostly verbal, while sound learning languished in obscure position? How many an actress has rolled her pretty eyes at an audience, to be extolled promptly as a star of magnitude?

Gluten Bread.

One quart of milk, or milk and water, two teaspoonfuls of salt, one small cupful of sugar, one cake compound yeast; dissolve in warm water. Scald the milk and dissolve the sugar in it; then add yeast and salt; stir in gluten flour to make a thick batter. Beat thoroughly and let it rise until it seems as much again. Then beat again thoroughly and put in pans to rise again. When light bake in an oven not quite hot enough for white bread

Non-alcoholic Sarsaparilla

If you think you need a tonic, ask your doctor. If you think you need something for your blood, ask your doctor. If you think you would like to try Ayer's non-alcoholic Sarsaparilla, ask your doctor. Consult him often. Keep in close touch with him.

We publish our formulas
Ayer's
We banish alcohol from our medicines
We urge you to consult your doctor

Ask your doctor to name some of the results of constipation. His long list will begin with sick-headache, biliousness, dyspepsia, thin blood, bad skin. Then ask him if he would recommend your using Ayer's Pills.

—Made by the J. C. Ayer Co., Lowell, Mass.—

Nervousness, Rheumatism, Stomach troubles Poor Circulation, Cold Hands and Feet, etc., relieved first treatment in this most wonderful discovery. Send for particulars and local testimonials to 1610 Eighteenth Ave., Seattle, Wash.

The Dental War Will Save You Money

You save a dollar, I make a dollar, and the Dental Combine will lose two dollars when I do your Dental work. I am not competing with cheap Dentists, but with the State Dental Combine; and while this Dental war lasts, all Dental work will be done at my office for just half the combine prices. The Brown Dental Offices have been established at 713 First Ave., Seattle, for seventeen years, and now has nine associate assistant specialists. You can always save your expenses to Seattle by having your Dental work done by

EDWIN J. BROWN, D.D.S.
713 First Avenue SEATTLE, WASH.
Open evenings until 9:00 and Sundays until 6:00 p. m., for people who work.

THE APPROVAL of the most EMINENT PHYSICIANS and its WORLD-WIDE ACCEPTANCE by the WELL-INFORMED,

BECAUSE ITS COMPONENT PARTS ARE KNOWN TO BE MOST WHOLESOME AND TRULY BENEFICIAL IN EFFECT, HAVE GIVEN TO

Syrup of Figs and ELIXIR OF SENNA

THE FIRST POSITION AMONG FAMILY LAXATIVES AND HAVE LED TO ITS GENERAL USAGE WITH THE MOST UNIVERSAL SATISFACTION.

TO GET ITS BENEFICIAL EFFECTS, ALWAYS BUY THE GENUINE

MANUFACTURED BY THE CALIFORNIA FIG SYRUP CO.
FOR SALE BY ALL LEADING DRUGGISTS
ONE SIZE ONLY, REGULAR PRICE 50¢ PER BOTTLE

Munyon's Paw Paw Pills coax the liver into activity by gentle methods. They do not scour, gripe or weaken. They are a tonic to the stomach, liver and nerves; invigorate instead of weaken. They enrich the blood and enable the stomach to get all the nourishment from food that is put into it. These pills contain no calomel; they are soothing, healing and stimulating. For sale by all druggists in 10c and 25c sizes. If you need medical advice, write Munyon's Doctors. They will advise to the best of their ability absolutely free of Charge. MUNYON'S, 53d and Jefferson Sts., Philadelphia, Pa.

Builders Bargain House

"I saved at least from 30 to 40 per cent on the order."

This is what an Entiat, Wash., man writes regarding a shipment of our goods.

We have many other such encouraging letters from throughout the Northwest. Names of persons in your locality who deal with us will be furnished on request.

Save Money on Your Building Material

We sell sash and doors, tools, builders' hardware and paints from 25 to 50 per cent cheaper than the average dealer.

Get our prices on goods prepaid to your station. Catalog mailed anywhere free.

Ainslie Boyd Co.
"Reliable Dealers"
2021 Westlake SEATTLE

Bad BLOOD

"Before I began using Cascarets I had a bad complexion, pimples on my face, and my food was not digested as it should have been. Now I am entirely well, and the pimples have all disappeared from my face. I can truthfully say that Cascarets are just as advertised; I have taken only two boxes of them."

Clarence R. Griffin, Sheridan, Ind.

Pleasant, Palatable, Potent, Taste Good. Do Good. Never Sicken, Weaken or Gripe. 10c, 25c, 50c. Never sold in bulk. The genuine tablet stamped C C C. Guaranteed to cure or your money back. 925

Buttermilk Cottage Cheese.

I doubt if any housewife knows that the delicious schmier kase, or cottage cheese, can be made from buttermilk as well as plain sour milk. Many farm households have been denied the cheese because they use cream separators and accumulate no sour milk. Put the buttermilk in a jar on the back part of the stove where it will heat slowly; it requires a little more heating to curd than does other milk. When it has entirely separated, pour off the whey, and turn the curd into a cheese-cloth sack to drip, letting it stand from eight to ten hours. When it is dry, stir a small amount of salt into the curd, and mix with sweet cream or rich milk.—Woman's Home Companion.

Complaint is made by social England that King Edward is getting more particular every day.

EASY TO WIN BACK YOUR HEALTH

It is not a very hard task to get back to the "highway of health" provided you act promptly at the first sign of weakness or ill-health and assist Nature in every way possible. Then this calls for the friendly aid of Hostetter's Stomach Bitters immediately. Delay or experimenting with unknown remedies only aggravates matters, prolongs your sickness and makes it just so much harder to win back your health. Thousands of people, who know from actual experience, keep a bottle of the Bitters handy at all times and a few doses at the right time always wards off a sick spell. Try this plan today. It is excellent in cases of Poor Appetite, Heartburn, Belching, Sick Headeache, Indigestion, Dyspepsia, Costiveness, Biliousness, Spring Ailments, Impure Blood, Malaria, Fever and Ague. Insist on having Hostetter's.

An over-curious Benedick wants to know why it is that he has twenty-one pockets in his suit of clothes and his wife not one. The plain citizen and business man should know better than to question the edicts of the fashionable tailor and dressmaker. Clothes are made for all sorts and manner of men, and the pockets are put in to meet the average demand for use. The man is so abundantly provided with receptacles that he can carry around a lot of truck, and it is his own fault if he isn't abundantly provided with the little conveniences which make life a joy. But for the lady there is a different standard. Her figure, either by nature or art, is more rounded, and her garments must fit more snugly. Pockets stuffed with miscellaneous articles would produce ridges and irregularities that would be unsightly; if not to the unobservant male, at any rate to the feminine sartorial critic. Hence the feminine portion of the community is driven to the use of the handbag. To the man the necessity of carrying around such an article would be an insufferable bore, and in his absent-mindedness he would be sure to lay it down frequently and forget it. But to the other sex the handbag is not an unmitigated evil. It may be made ornamental and for the display of much grace and style. The habit of carrying it and depending on it for supplies of change and other personal conveniences has evidently had the effect of cultivating the memory for details in which women are so superior to men. There is no doubt that the man could dispense with some of his pockets. It would be advisable to cut out the hip-pickets and thus reduce the many temptations of the pistol-carrying habit. Vanity dictates the retention of some of the others, with their flaps and bindings, under the delusion that they are ornamental. Perhaps the present trend towards severe simplicity in dress may work a desired reform in this respect.

PILES CURED IN 6 TO 14 DAYS
PAZO OINTMENT is guaranteed to cure any case of Itching, Blind, Bleeding or Protruding Piles in 6 to 14 days or money refunded. 50c.

Dr. Cook's former stenographer has secured an attachment against his bank account. In his hurry to get away he must have overlooked something.

DR. MARTEL'S FEMALE PILLS.

Seventeen Years the Standard.
Prescribed and recommended for women's ailments—a scientifically prepared remedy of proven worth. The result from their use is quick and permanent. For sale at all drug stores.

Japan has borrowed $70,000,000. Germany will borrow $170,000,000. The United States ought to borrow $50,000,000 and Great Britain is short $8,000,000. Things look good for peace.

It's Pettit's Eye Salve
that gives instant relief to eyes, irritated from dust, heat, sun or wind. All druggists or Howard Bros., Buffalo, N. Y.

Aeroplanes have been suggested for rural mail carriers, but they will doubtless give the automobile a good trial first.

Mothers will find Mrs. Winslow's Soothing Syrup the best remedy to use for their children during the teething period.

King Edward is reported to be complaining about the high cost of living. The king has always had a knack of being able to keep on the popular side.

Only One "BROMO QUININE"
That is LAXATIVE BROMO QUININE. Look for the signature of E. W. Grove. Used the World over to Cure a Cold in One Day. 25c.

Hints About the House.

If a warm iron is passed over stamps that stick together, they will come apart.

When frying mush dip the slices first in the white of an egg. This makes it crisp.

Never forget to put a pinch of salt into every bottle of food baby takes; it is most necessary for its health.

The prevent milk from curdling add a good pinch of carbonate of soda to each quart before putting it on to boil.

Hang woolens out on the line dripping wet, without wringing them at all. If dried in this way they will not shrink.

Lace collarettes and muslins can be stiffened without starch; instead, put a lump or two of sugar in the rinse water.

Celery roots, boiled in plain water, chilled and dressed with French dressing, make excellent and cheap winter salads.

Before pouring hot fruit into a glass dish or jar put it on a wet cloth. This will keep the glass from cracking.

Take a round piece of cloth, run a rubber in it, and keep over the top of meat chopper; no dust and always ready for use.

If by accident soot should be dropped on the carpet, cover it thickly with salt, and both may be swept up clean and dry without soiling the carpet.

A teaspoonful of ginger in two gallons of cider will keep it sweet for several months. Boiled cider should be placed in jugs and corked and kept in a cold place.

Bric-a-brac containing mother-of-pearl should never be cleaned with soap and water. Instead, it should be rubbed with a cloth dipped into whiting and water.

The white mayonnaise prepared by foreign chefs calls for cream, lemon juice and the white of an egg instead of the oil, vinegar and egg yolk used in the ordinary mayonnaise.

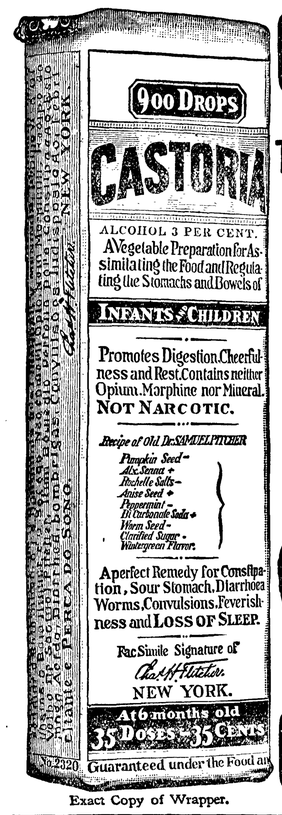

Exact Copy of Wrapper.

CASTORIA

For Infants and Children.

The Kind You Have Always Bought

Bears the Signature of Chas. H. Fletcher.

In Use For Over Thirty Years

CASTORIA

THE CENTAUR COMPANY, NEW YORK CITY.

Mayer Martha Washington Comfort Shoes

Genuine comfort—that's what it means to wear the stylish Martha Washington Comfort Shoes. They fit like a glove, and insure complete rest and relief. No buttons or laces—just slip them on and off like a slipper. Elastic at the sides provides perfect fit over any instep. You will never know how comfortable a good looking shoe can be until you have worn

MARTHA WASHINGTON COMFORT SHOES

Beware of imitations. Only the genuine have the name Martha Washington and Mayer Trade Mark stamped on the sole. Refuse substitutes. Your dealer will supply you; if not, write to us.

FREE—If you will send us the name of a dealer who does not handle Martha Washington Comfort Shoes, we will send you free, postpaid, a beautiful picture of Martha Washington, Size 15 x 20.

We also make Honorbilt Shoes for men, Leading Lady Shoes, Yerma Cushion Shoes, Special Merit School Shoes and Work Shoes.

F. Mayer Boot & Shoe Co.
MILWAUKEE, WIS.

Guaranteed under all Pure Food Laws.

More Friends Every Year

We'll soon count you among them. It's just a matter of time. More and more housewives are giving up the old-style, high-priced, Trust-made Baking Powders. Thousands are turning to

KC BAKING POWDER

One trial does it. You'll never go back. Speak to your grocer. Lighter, sweeter baking or *money refunded.* Far better. Costs much less. You won't believe it till you try for yourself.

25 Ounces for 25 Cents

Jaques Mfg. Co.
Chicago

SEND THIS AD. FOR FREE PREMIUM LIST

Pacific Coast Biscuit Company
Portland Seattle Spokane

Ask for Their Goods and

SAVE THESE SWASTIKA END SEALS THEY ARE VALUABLE

They Will Secure You Many Useful Articles Without Cost

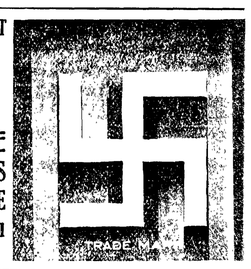

WHERE TO SHOP AND STOP IN SEATTLE

DR. C. S. HINES, DENTIST.
Expert in crown and bridge work. All work guaranteed, and painless. Open Sunday. 307½ Pike St., Seattle. Phone Ind. L4619.

CLUB BATHS, INC.
Get the habit of taking a Turkish bath when in the city. Private rooms at less than hotel rates, with Turkish bath included. Arctic Club Building, Third and Yesler.

ST. PAUL DENTISTS.
Crown and bridge work is our specialty. Lady attendants always present. Special attention given out-of-town patients. Snoqualmie Hotel Bldg., Third and Pike, Seattle.

"MOHLER BARBER COLLEGE."
Men and Women: We teach the Barber trade thoroughly and completely; students earn $3 to $6 per week while learning; expert instructor. 120 First Ave. South, Seattle, Wash.

Patent Attorney and Mechanical Engineer.—H. L. Reynolds, formerly examiner in U. S. Patent Office. Eight years' practice in New York City. Preliminary advice and information free. Write now. 503 Hinckley Block, Seattle.

Buy a rooming house in Seattle. Have a steady income. City is growing. Have several can sell cheap or trade for small farms. We are headquarters. Madison Investment Co., 210 American Bank bldg., Seattle.

E. E. HOPKINS
GROCERY CO.

Phone 33

Start the New Year Right

Buy your Groceries and Feed from a store that carries finest and best line in the city to choose from.

OPERA HOUSE BLOCK
Pay for the best and get it.

Harness & Saddlery SHOP

A complete line of

Light and Heavy Harness, Saddles, All the different kinds Collars Harness Repairs and Various Trimmings

Repairing of all kinds neatly done and given Prmpt Attention

Chas. Brandt, Prop.
By the CITY SCALES

Your Valuable Papers are not Safe at Home

We will store hem in our vault free of charge and expect in return that you will do your business with us.

KEEP IN MIND

Citizens National Bank
Port Angeles, Wash.

Mrs. M. E. Troy

Instructions in China Decorations and Water Colors and Oil.

Conventional and Naturalistic work a specialty

Orders Executed

Front St. near Johnson & Bork

For Sale

Gasoline, 2 and 4 cycle

Ferro Marine Engine

Gasoline, Benzine, Distillate, Fuel Oil and Cup Grease

J. M. Martin
Oak Street Dock

CITY COUNCIL

Street grade and hydro-electric power occupied the attention of the city council Tuesday night to the extent that the former was billed for discussion in committee of the whole next Monday night, and the franchise granting to T. T. Aldwell power privileges and a $500 per month contract was passed by the five necessary votes. All members were present, Councilman Grubb being in the chair during a professional call of the mayor early in the evening.

The franchise committee and city attorney, to whom was referred the Aldwell ordinance, reported same back to the council, and that body, in considering same after a couple of minor amendments, passed it to final passage by the votes of Stakemiller, Grubb, Rouse, Fitzgerald, and Harding. The ordinance binds the city to pay $500 per month for 25 years for 150 horse power, over this amount at 2 1-2c, 2 1-4c, and 2c per kilowatt hour. Work is to begin on proposed plant in sixty days and "diligently prosecuted" and completed in two years, when power is to be furnished city.

While 150 horse power is named for 24 hour service, a clause is inserted, "not to exceed 25,000 kilowatt hours per month," which figures out less than an 8 hour service.

Grantees shall have the right to distribute power throughout the city for purposes except lighting, and shall have the right to use the city poles during the first five years.

The ordinance committee asked another week in which to report on the explosive ordinance.

Engineer Gibson reported the new Baker valve doing good work, saving at least ten per cent of wood and one half of the oil. He reported a short circuit which bothers considerable between the hours of 6:45 and 7:30. He did not believe the Star picture show was responsible therefor. Engineer and electrician were directed to look up the trouble, and this brought out the complaint from Mr. Harding and Mr. Myers that the electrician seemed to be paying more attention to outsiders than he was to the committee, and was considerably indifferent to the committee's wishes.

Remoustrances from Lewis Levy, Mrs. R. Benoitt, and property owners to the extent of something like 5,000 feet front of the 12,400 feet front affected by the proposed Front street grade, were read and filed, and action deferred to the committee of the whole as above noted. The protest brings out the fact that it will be necessary to have only five votes to order the improvement, as the law provides that where two-thirds of the feet front property owners protest, it shall require six votes. The general remonstrance recites that the improvement at this time is ill advised, that the estimate figures of the council committee are misleading, that the cost of grade, election, of maintaining walls, repairs to buildings and raising of same amounts to confiscation.

Mr. Myres introduced an ordinance restoring the First street grade to its former and original condition before the change for the Aldwell building, and it was read a first time and referred to the Ordinance committee and city attorney.

Matter of repairing ditches on Laurel and Peabody streets was laid over until fall, wet season having passed.

Street Superintendent was directed to finish work on Eighth street and to fill holes on First street from Valley to Peabody.

Bills allowed:

J. D. McQueen and men, street work,	$187 40
Christopherson and Leland, tools,	9 20
Webster Publishing Co., resolution,	17 50
Same, printing,	18 00
P. E. Graves, expressage, etc.,	1 80
A. J. Papst, wood, light plant,	91 20

"A HOWLING SUCCESS."

The Degree of Honor celebrated their sixteenth anniversary last Tuesday evening at Haning hall by a social. The forepart of the evening was spent in playing progressive whist, there being several prizes awarded, after which a very elaborate supper was served. After all had partaken of a bounteous sufficiency, the music started up and everyone enjoyed a merry time dancing, before departing for their several homes.

AMERICAN WONDER

A very productive, white potato. Also a pink potato, productive, white inside. Price, 2c lb. Phone 123.
M. T. Fuller, Port Angeles.

DUNGENESS

Mr. Monson was laid up Saturday with a boil on his limb, and could not be at the office. Ernest Evans, who is home for the mid-year vacation from the University of Puget Sound, took his place.

Elva Sovan has been visiting Mrs. T. Evans.

Mr. and Mrs. Cassidy took the baby to Seattle again to see the doctor.

Mr. Batton of Sequim was here this week.

District Superintendent F. S. Pearson will hold quarterly conference at the parsonage Monday evening.

The petitions for the local option election are being circulated and being freely signed.

The Royal Neighbors held their meeting Wednesday at Mrs. H. Cline's.

Mr. B. A. Arnold has returned from Coupeville. Mrs. Arnold and the children did not come back. The baby has been very sick with inflamation of the kidneys.

The Bowman ranch has been sold. We have not learned who the purchasers are.

Mr. and Mrs F. Edgerton will return to Sequim to work their ranch.

Mrs. Mable Extedt will keep house for the Pettit boys.

Mrs. J. W. Petitt is home again from Sequim.

F. E. Knight went to Seattle Monday.

Mr. Chappel, representing the Washington Children's Home was here Saturday to get a cow for the home. He succeeded in getting quite a few life members, who promise to help the home for five years.

Mr. James Dick has rented his ranch to Frank Zelio, manager on the D. McInnes farm. Mr. and Mrs. Dick will live on this newer place.

SEQUIM

The new school board met with the old secretary, F. T. Balch, Monday afternoon and elected their officers for the coming year. John Jones was chosen chairman and John Brown, secretary.

Children that were neither absent nor tardy during March. High school —Preston Dey, Fred Miller, Alice Spaulding, Pearl McDonald, Mary Jones, Bertha McCombs, Harleigh Brown, Mable Brierly. Sixth Grade —Philip Waldron, Grace Long, Iona Kelly, Elizabeth French, George Quinn. Fourth and Fifth Grades—Gladys Long, Mae Potter, Harold Waldron, Ida Fisher, Marcella Doran, Beatrice Mathews, Tommy Quinn, Lloyd Ryan. Primary—Winnie Ryan, Ralph Peterson, Barbara Govan, Lloyd Fisher, Charles Hamilton, Cyril Peterson, Ula Turner, Ada Howell, Genevieve Doran.

Work has started on the bank building. The vault is being made of concrete. It is going to be a fine thing for Sequim.

The last meeting of the old school directors was held at Dr. Cook's last Friday evening, our county superintendent, Annette Trumbull, being present.

Walter Grant bought ten acres of land from S. A. Wilber.

Mr. Gunderson, the dynamite man, who has been blowing stumps on Sequim all winter, is helping Walter Grant get his ten acre lot near Sequim cleared of all stumps.

Mr. and Mrs. S. A. Wilber and Mrs. S. P. Edgington were at the county seat Monday on business, returning the same day.

BLUE MOUNTAIN

There will be a dance at the Blue Mt. school house Saturday night, April 2nd, to celebrate the home arrival of Sam Emery and also the birthdays of Mr. Fries and Mr. Henry Emery. This was to have been held last Saturday night, but was put off on account of the sickness of Mr. Fries. Everyone come and have a good time.

Mr. Sam Emery returned home last Saturday from Kansas, bringing a friend with him. He gave his folks a big surprise by coming home unexpectedly.

The Blue Mt. school closed March 25. Miss Edith L. More, the teacher, will leave Tuesday for her home in Puyallup.

Mr. Ed. Fries came home from the hospital Sunday. He is feeling quite strong again.

Mr. Fred Brauer, of Colorado, sends word that he and his family will move on his ranch here by June 1st, and make his home here in the future.

The opera house, which has been closed to traveling theatre troops for the past eighteen months, is to open again next Monday evening for two nights only. May Roberts and her company come so well recommended that the management of the opera house felt that a treat would be in store for people.

FORKS. QUILLAYUTE.

Frank Legear, wife and little daughter passed out last Thursday. They will look for a new location better adapted for his wife's health. He expects to be back to see about his claim in August.

Guy Lesure is here assessing.

Jim Smith is putting up a house on his farm for his helper, Mr. Jeteri Eli Collings is doing the work.

Ed. Markman is putting in a garden on the Cottage Hotel property, "just to drive dull care away" after his day's work is over. Landlord Sult will be in luck.

Jim Iverson is building a drying house to supply the demand for dry lumber.

The body of the late Ben Cary Hagadorn, who was drowned in the Dickey river on February 1st, was found on Wednesday, the 23rd, by Arthur Howeattle, an Indian living at LaPush. Howeattle had been keeping a close watch on the river ever since the sad incident and his perseverance was finally rewarded with success, and he received the forty dollars offered by the family. The body was found only a couple of hundred feet below the place where the deceased had taken the boat with the evident intention of crossing the river to the family home. The corpse lay entirely out of the water, the river having fallen, but with the exception of one hand was not visible to the observer on the bank, as it was concealed by a log. Owing to the advanced stage of decomposition of the body, the burial was held in the Quillayute cemetery in the presence of only the family and a few friends. Memorial services were held in the church on Sunday afternoon last, conducted by Rev. James Oakey. The family have the sympathy of the community in the distressing experience and sad bereavement through which they have passed.

ANALYSIS POWER FRANCHISE

The city council has seen fit to pass the Aldwell power franchise ordinance, and before it becomes a law it may be wise to consider its provisions compared with the McKean ordinance.

We all know the provisions of the proposition turned down some weeks ago Continuous service of 75 kilowatts or 54,000 k w hours in a 30-day month at $500 per month; commence work in 30 days, furnish power in six months, (thus enabling city to use present plant until this power was furnished) and additional power up to 1000 horse; city to have right of purchase in 10 years if found more profitable; unlimited supply of the best water in the world, delivered at our doors in a 30-inch main at a 450 level at 1c per 1000 gallons; city to have the right to sell power up to 10 horse; consumers not to be charged more than $50 h p per year; additional power guaranteed; company to erect own poles.

What have we in the grant just passed? Presumably, 50 per cent more power than by the other proposition at the same price; in reality less than one-half. A joker was slipped into the Aldwell ordinance, and while the ordinance provides for the supplying of 150 h p 24 hours a day a proviso was inserted "that the consumption of power by said city shall not exceed 25,000 k w hours per month" or 150 h p less than 7½ hours per day.

The ordinance in its amended form is worse than the original draft, in that it takes away the right of the city to furnish power, and gives less electricity for lights; it puts the city out of the power business upon the pretext of giving 50 additional horse power, and by means of the joker in reality gives less power.

Tabulated the McKean and Aldwell propositions present this result:

	McKean	Aldwell
Horse power	100	150
Kilowatts	75	112½
Time	24 hrs	7½ hrs
Kilowatt Hours	54000	25000
Price	$500 mo	$500 mo
Furnish Power.	in 6 mos	in 2 years
Options	City may purchase	none
Other provisions,	water supply	none
Power purposes	City may furnish	City may not
Charge to consumer	$50 year	unlimited
Guarantee of additional power	absolute	none

In other words—while the ordinance promises on its face to give the city 81,000 kilowatt hours per month, it, by means of a joker, limits the power to be used to 25,000 kilowatt hours. Our present plant has a 24-hour capacity of 43,200 k w hours per month at normal load, nearly double the amount of the Aldwell proposition.

Council votes to turn down former; adopts latter.

We have been asked 'why butt-in, what is it to you?" It is nothing to me any more than to other property owner, but it is every man's duty to pay some attention to matters of this kind, and if each would do his part there would be considerable less jobbery.

A. J. COSSER.

FOR LOCAL OPTION

Port Orchard is to have a special local option election, far more than the required number having signed the petitions for an election, to be held in June.

Snohomish county will vote on local option. The local option committee has set April 2nd, tomorrow, as the date for a county local option convention. At this meeting the date for the election, plan of campaign, etc., will be decided upon. Incorporated towns and the unincorporated district of the county, will be given the opportunity to decide for a wet or dry condition.

A campaign in the next few weeks to declare all of Pierce county outside the incorporated cities and towns dry, under the local option law, is contemplated, according to a statement by Frank R. Margetts, superintendent of the Tacoma district. From his headquarters in Tacoma, Supt. Margetts will conduct the dry forces in the recently created Tacoma district of eleven counties of the state —Pierce, Thurston, Mason, Chehalis, Pacific, Lewis, Wahkiakum, Cowlitz, Clarke, Skamania and Klickitat. He says "joy rides" from Tacoma would practically stop if the first proposed fight for dry territory wins in Pierce. Mr. Margetts also says undoubtedly there will be a fight to banish all saloons from Tacoma much sooner than at first announced.

Notice of Private Sale.

No. 473.

In the Superior Court of the State of Washington, for Clallam County.

In the matter of the Estate and Guardianship of Catherine Fay Ward, Minor

Under authority of an order granted by the Superior Court of the State of Washington, for Clallam County, dated March 28, 1910, I, the undersigned guardian of the person and estate of Catherine Fay Ward, a minor, will sell at private sale the following described property:

An undivided one-fifth of an undivided one-seventh interest in and to the interest of Annie Rollins in the northwest quarter of section seven (7) in Township Thirty north, of range three west of Willamette meridian, Clallam County, Washington.

The sale will be made on or after Monday, April 11, 1910, and bids will be received at my residence in Sequim, Clallam County, Washington.

The terms of the sale are CASH and confirmation by said Superior Court.

April 1st, 1910.

Elizabeth Ann Hamilton,
Guardian of the person and estate of Catherine Fay Ward, a minor.

Notice for Publication

Department of the Interior, U. S. Land Office at Seattle, Wash., Mar. 12, 1910.

Notice is hereby given that John Busch, of Exa, Wasnington, who, on May 2nd, 1906, made Homestead Entry, No. 19,378, for se¼ se¼, Sec. 9 and n½ ne ¼, Section 16, Township 29 N, Range 4 West, Willamette Meridian, has filed notice of intention to make Final Five-year Proof, to establish claim to the land above described, before James Stewart, U. S. Commissionar, at Port Angeles, Wash., on the 7th day of May, 1910.

Claimant names as witnesses:

George Kehr, of Sequim, Wash.
Robert Vandecar, of " "
Wesly Craig, of " "
Louis Egloff, of " "

J. HENRY SMITH, Register.

Application No. 7138.

Notice of Sale of State Lands.

Notice is hereby given, That on Saturday, the 2nd day of April, 1910, between the hours of ten o'clock in the forenoon and four o'clock in the afternoon, commencing at ten o'clock in the forenoon of said day, in front of the main entrance door to the county court house in the city of Port Angeles, county of Clallam, State of Washington, either by the County Auditor of said county or by a member of the Board of State Land Commissioners of the State of Washington, the following described State lands, together with the improvements situated hereon, will be sold at public auction to the highest bidder therefor, to-wit:

Lot 2 of section 36, township 31 north, range 7 west W. M., containing 43.95 acres, more or less, according to the government survey thereof, appraised at $626.29.

Said lands will be sold for not less than the appraised value above stated and upon the terms and conditions following:

Terms and conditions of sale.—Not less than one-tenth of the purchase price must be paid at the time of sale to the officer making the sale. The purchaser, if he be not the owner of the improvements, must forthwith pay to the officer making the sale the full amount of the appraised value of the improvements, as above stated. One-tenth of the purchase price must be paid annually thereafter on the first day of March of each year, with interest on all deferred payments at the rate of six per centum per annum, together with accrued interest on any balance, at the same rate: Provided, That any purchaser may make full payment of principal, interest and statutory fees at any time and obtain deed or state patent. The purchaser of land containing timber or other valuable materials is prohibited by law from cutting or removing any such timber or materials without first obtaining consent of the Commissioner of Public Lands or the Board, until the full amount of the purchase price has been paid and deed issued.

All sales of State lands are made subject to the reservations of oils, gases, coal, ores, minerals and fossils of every name, kind and description, and to the additional terms and conditions prescribed in the Act of the Legislature approved March 20, 1907, being Sec. 3 of Chap. 256 of the Laws of 1907.

The above described lands are offered for sale in pursuance of an order of the Board of State Land Commissioners, and an order of sale duly issued and certified by the Commissioner of Public Lands of the State of Washington now on file in the office of the County Auditor of said county.

E. W. ROSS,
Commissioner of Public Lands.

Feb. 25-Apr. 1.

Thos. T. Aldwell
Established 1890.
Rooms 10 & 10a Aldwell Blk.

See him for

Real Estate
Surety Bonds
Fire Insurance
Time Investments
All Information
Cheerfully Given

Special care given property of non-residents

Thos. T. Aldwell
Established 1890.

LEWIS LEVY

Real Estate Broker

City Property
Timber Lands
Ranches

Summer Homes on Scenic Lake Crescent

Cor. Front and Laurel,
Port Angeles, Wash.

McKee & LaFlower
FUNERAL DIRECTORS and Embalmers

Phones: LaFlower 108; McKee 105
LADY ATTENDANTS

A. D. Willson. C. E. Fulmer

WILLSON & FULMER

EMBALMERS
FUNERAL DIRECTORS

Telephones:
Willson 84. Office L. 74 Fulmer 74

C. H. GEORGE
Superintendent of Construction

I guarantee you all your plans and specifications call for or no pay.
PORT ANGELES, WASH.

Chas. P. Donnell
CIVIL ENGINEER
Sequim, Wash.
Both Phones

Automobile & Electrical -: SUPPLIES :- Gas Engine Parts
SATISFACTION -:- GUARANTEED
R. M. TOLER

JAMES STEWART
Attorney at Law
Office on Front Street
Port Angeles, Wash.

Filion Mill and Lumber Co.

Manufacturers of and dealers in Rough and Dressed Lumber, Lath, Shiplap, Rustic Siding, Plain and Fancy Casing, Etc.

The Best Cedar Shingles Made.

Office and Mill on Lincoln Heights.